0075925

ENVIRONMENTAL RESTORATION CONTRACTOR

PROJECT SCHEDULES FOR 100, 200 & 300 AREAS

SEPTEMBER 1995 MONTH END

RECEIVED
FEB 06 2008
EDMC

TPA MILESTONE SUMMARY SCHEDULES

Environmental Restoration

MILESTONE & PERFORMANCE MEASURES SUMMARY SCHEDULE

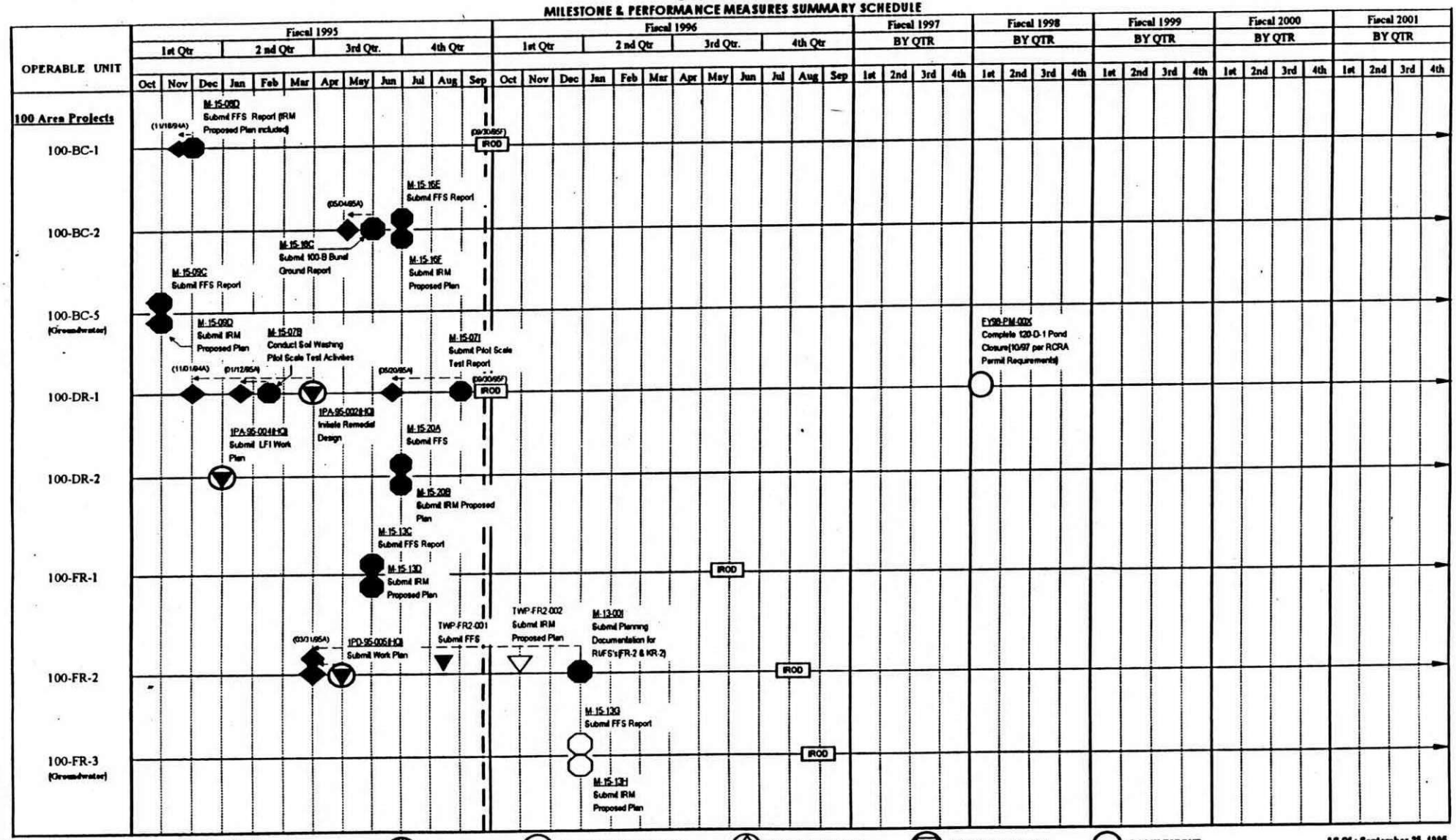

Environmental Restoration

MILESTONE & PERFORMANCE MEASURES SUMMARY SCHEDULE

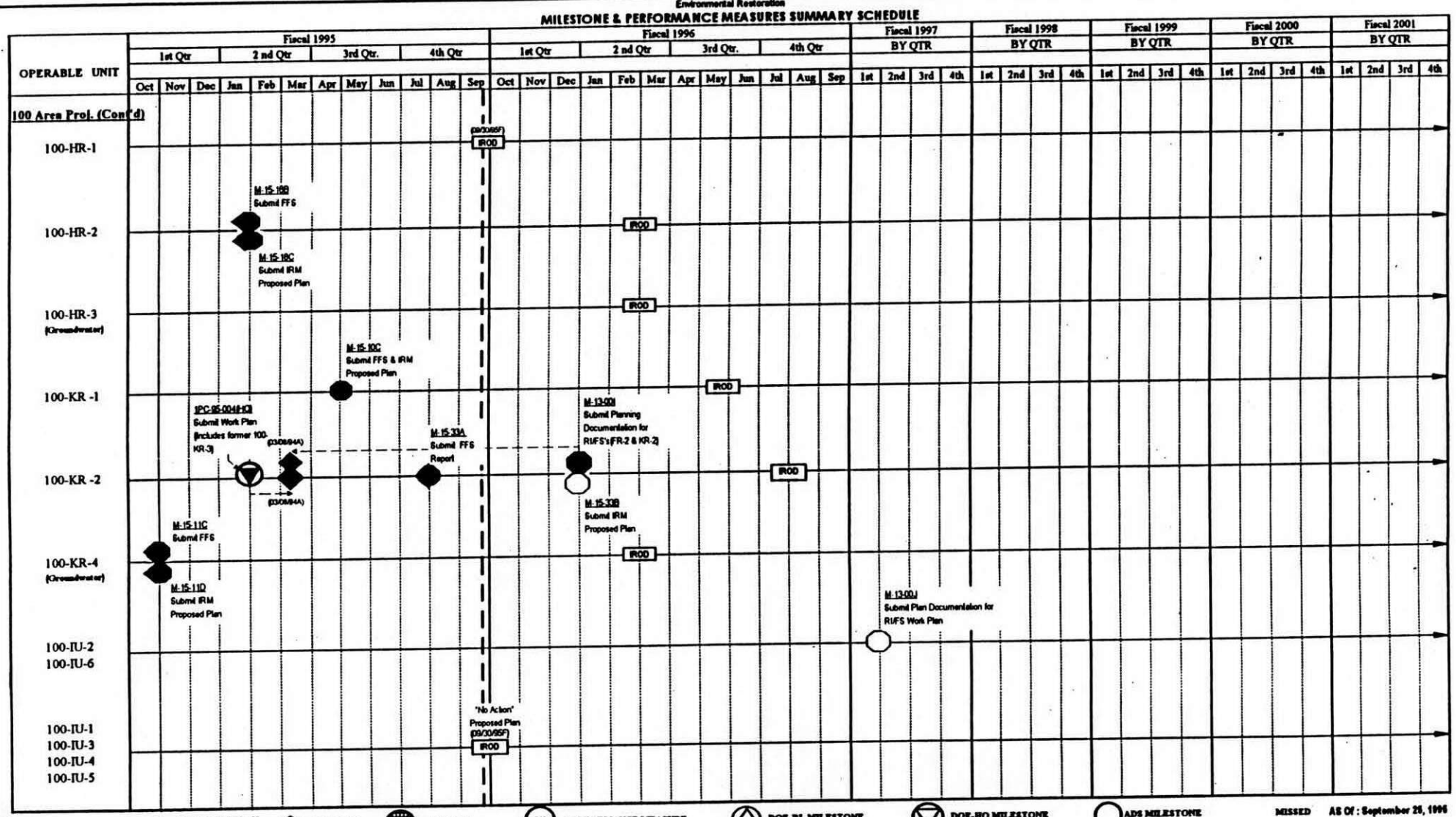

Environmental Restoration

MILESTONE & PERFORMANCE MEASURES SUMMARY SCHEDULE

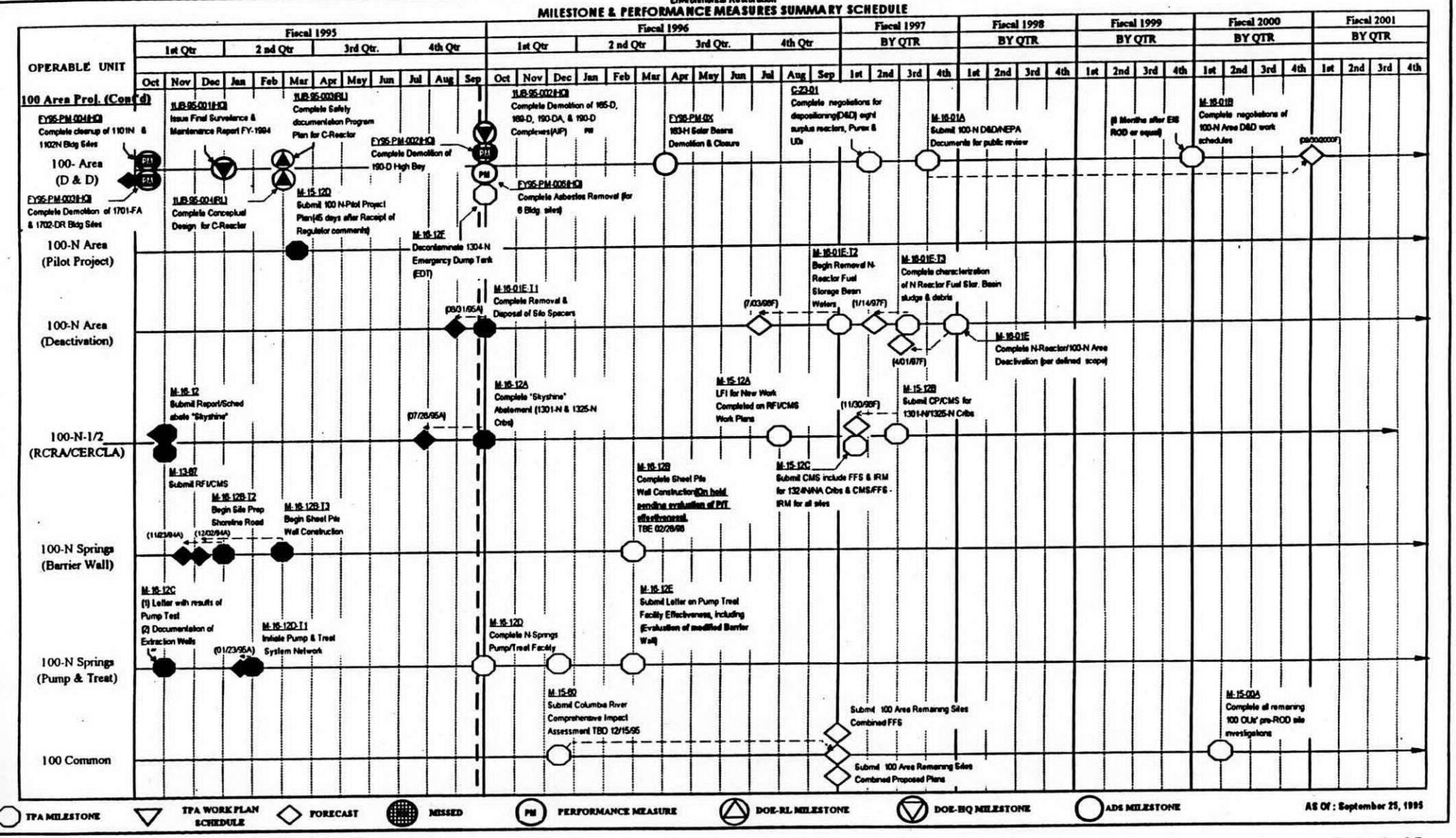

Environmental Restoration

MILESTONE & PERFORMANCE MEASURES SUMMARY SCHEDULE

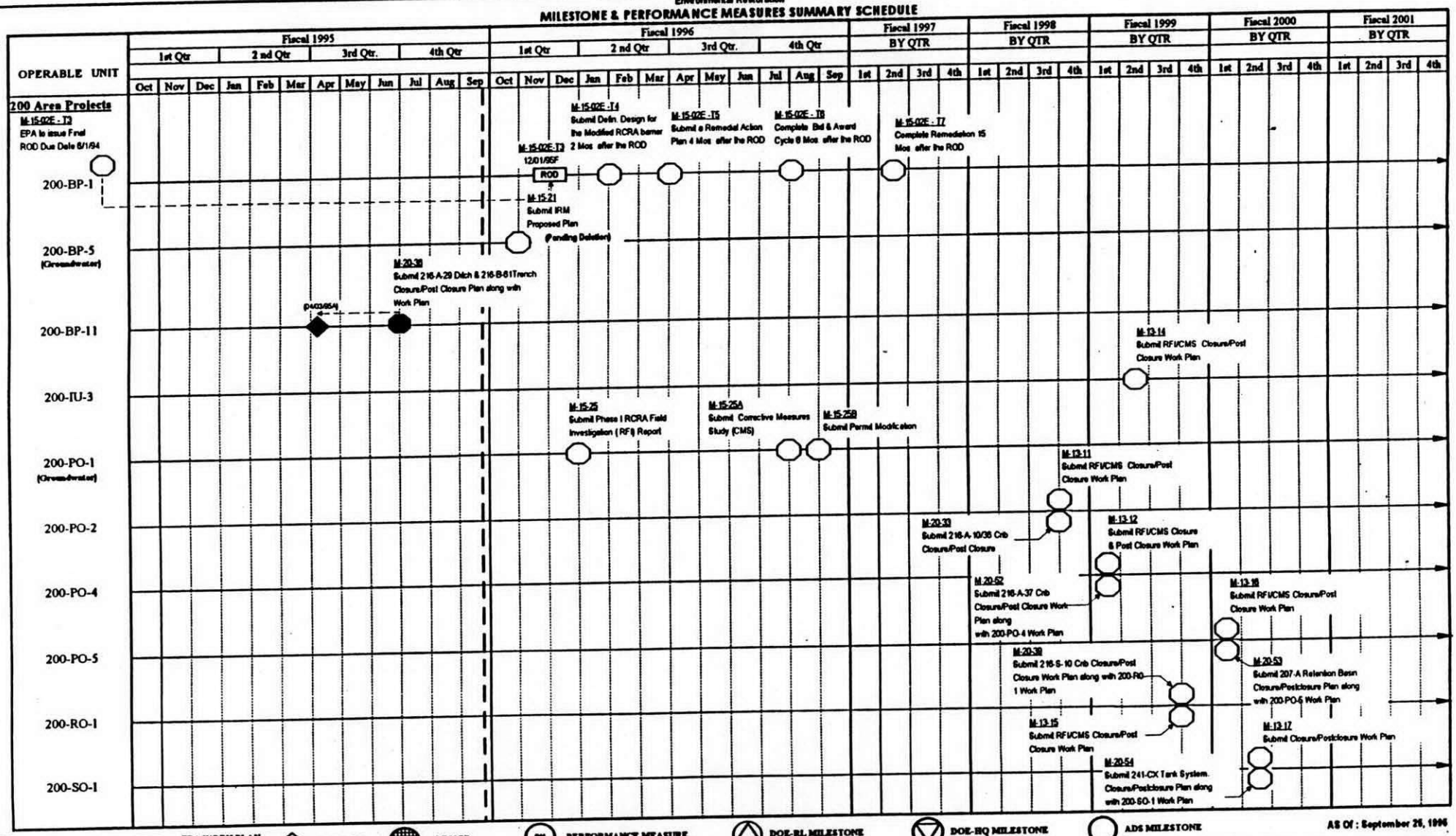

AS Of : September 26, 1996

Environmental Restoration

MILESTONE & PERFORMANCE MEASURES SUMMARY SCHEDULE

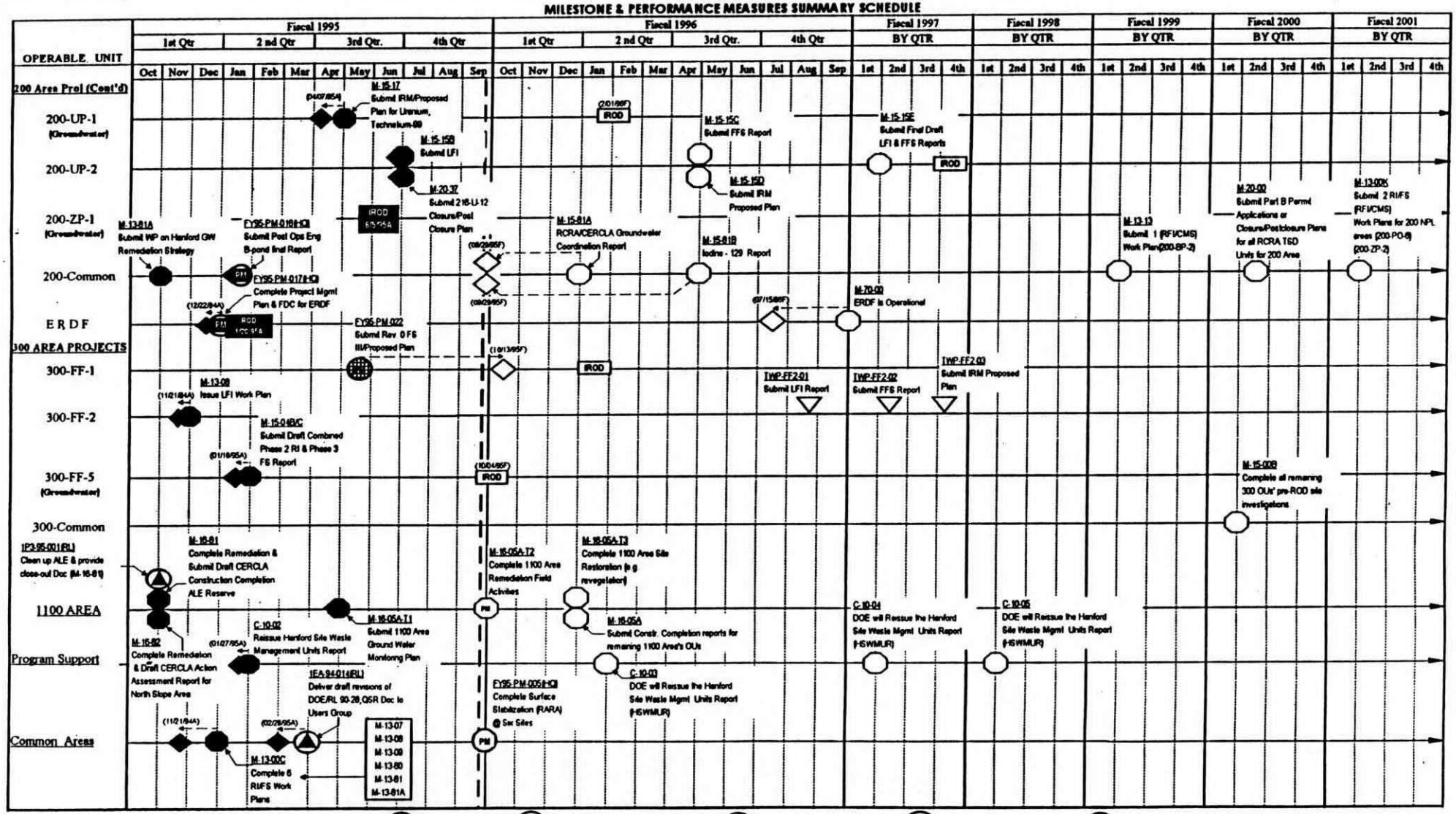

100 AREA REMEDIAL ACTION PROJECT MILESTONE SCHEDULE

SEPTEMBER MONTH END

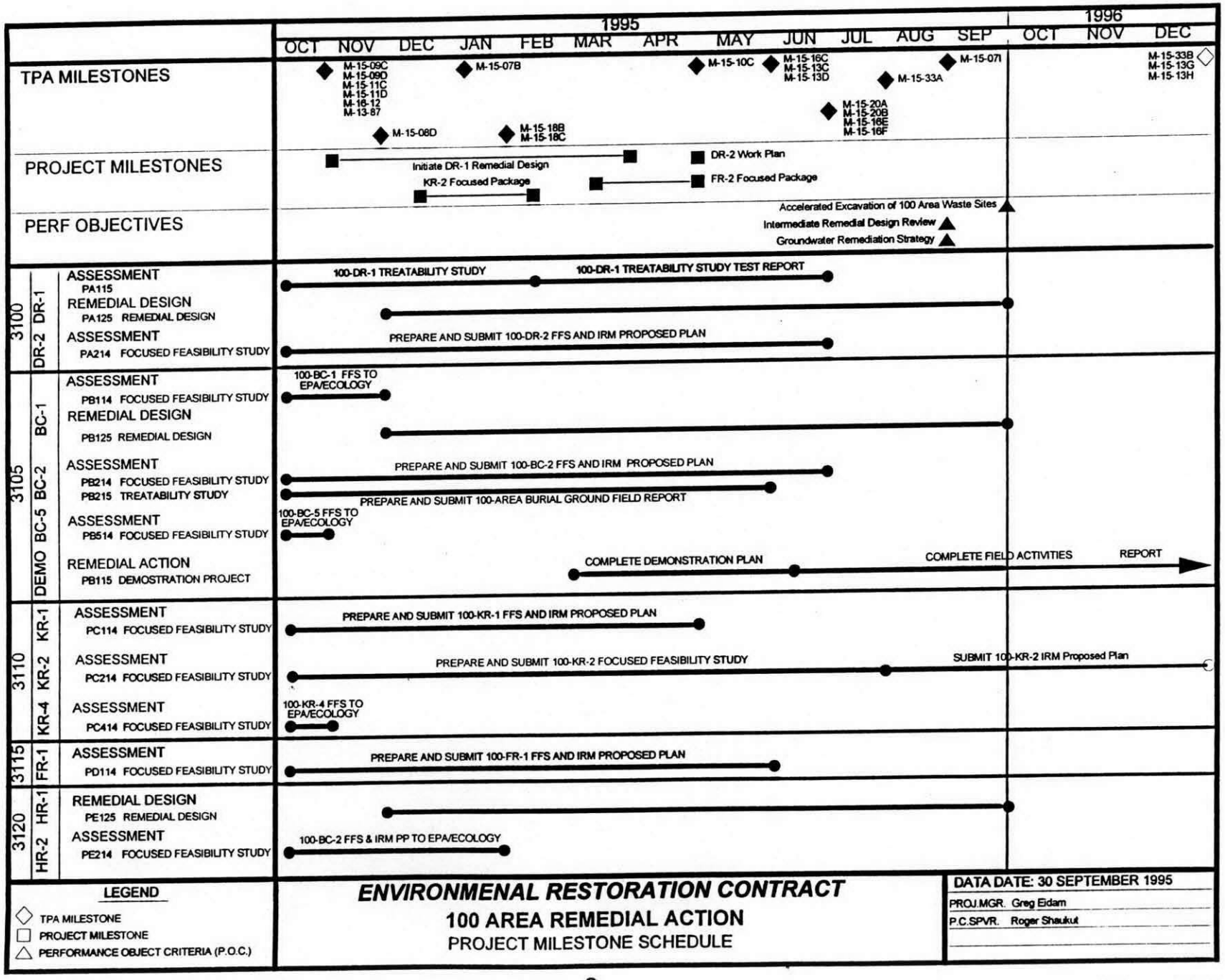
1995
1996
OCT NOV DEC JAN FEB MAR APR MAY JUN JUL AUG SEP OCT NOV DEC
TPA MILESTONES
M-15-09C
M-15-09D
M-15-11C
M-15-11D
M-16-12
M-13-87
M-15-08D
M-15-07B
M-15-18B
M-15-18C
M-15-10C
M-15-16C
M-15-13C
M-15-13D
M-15-20A
M-15-20B
M-15-16E
M-15-16F
M-15-33A
M-15-07I
M-15-33B
M-15-13G
M-15-13H
PROJECT MILESTONES
Initiate DR-1 Remedial Design
KR-2 Focused Package
DR-2 Work Plan
FR-2 Focused Package
PERF OBJECTIVES
Accelerated Excavation of 100 Area Waste Sites
Intermediate Remedial Design Review
Groundwater Remediation Strategy
3100
DR-1
ASSESSMENT
PA115
REMEDIAL DESIGN
PA125 REMEDIAL DESIGN
100-DR-1 TREATABILITY STUDY
100-DR-1 TREATABILITY STUDY TEST REPORT
DR-2
ASSESSMENT
PA214 FOCUSED FEASIBILITY STUDY
PREPARE AND SUBMIT 100-DR-2 FFS AND IRM PROPOSED PLAN
3105
BC-1
ASSESSMENT
PB114 FOCUSED FEASIBILITY STUDY
REMEDIAL DESIGN
PB125 REMEDIAL DESIGN
100-BC-1 FFS TO EPA/ECOLOGY
BC-2
ASSESSMENT
PB214 FOCUSED FEASIBILITY STUDY
PB215 TREATABILITY STUDY
PREPARE AND SUBMIT 100-BC-2 FFS AND IRM PROPOSED PLAN
PREPARE AND SUBMIT 100-AREA BURIAL GROUND FIELD REPORT
BC-5
ASSESSMENT
PB514 FOCUSED FEASIBILITY STUDY
100-BC-5 FFS TO EPA/ECOLOGY
DEMO
REMEDIAL ACTION
PB115 DEMOSTRATION PROJECT
COMPLETE DEMONSTRATION PLAN
COMPLETE FIELD ACTIVITIES
REPORT
3110
KR-1
ASSESSMENT
PC114 FOCUSED FEASIBILITY STUDY
PREPARE AND SUBMIT 100-KR-1 FFS AND IRM PROPOSED PLAN
KR-2
ASSESSMENT
PC214 FOCUSED FEASIBILITY STUDY
PREPARE AND SUBMIT 100-KR-2 FOCUSED FEASIBILITY STUDY
SUBMIT 100-KR-2 IRM Proposed Plan
KR-4
ASSESSMENT
PC414 FOCUSED FEASIBILITY STUDY
100-KR-4 FFS TO EPA/ECOLOGY
3115
FR-1
ASSESSMENT
PD114 FOCUSED FEASIBILITY STUDY
PREPARE AND SUBMIT 100-FR-1 FFS AND IRM PROPOSED PLAN
3120
HR-1
REMEDIAL DESIGN
PE125 REMEDIAL DESIGN
HR-2
ASSESSMENT
PE214 FOCUSED FEASIBILITY STUDY
100-BC-2 FFS & IRM PP TO EPA/ECOLOGY
LEGEND
TPA MILESTONE
PROJECT MILESTONE
PERFORMANCE OBJECT CRITERIA (P.O.C.)
ENVIRONMENAL RESTORATION CONTRACT
100 AREA REMEDIAL ACTION
PROJECT MILESTONE SCHEDULE
DATA DATE: 30 SEPTEMBER 1995
PROJ.MGR. Greg Eidam
P.C.SPVR. Roger Shaukut

Figure B-6

200 AREA REMEDIAL ACTION PROJECT MILESTONE SCHEDULE

SEPTEMBER MONTH END

Figure C - 6

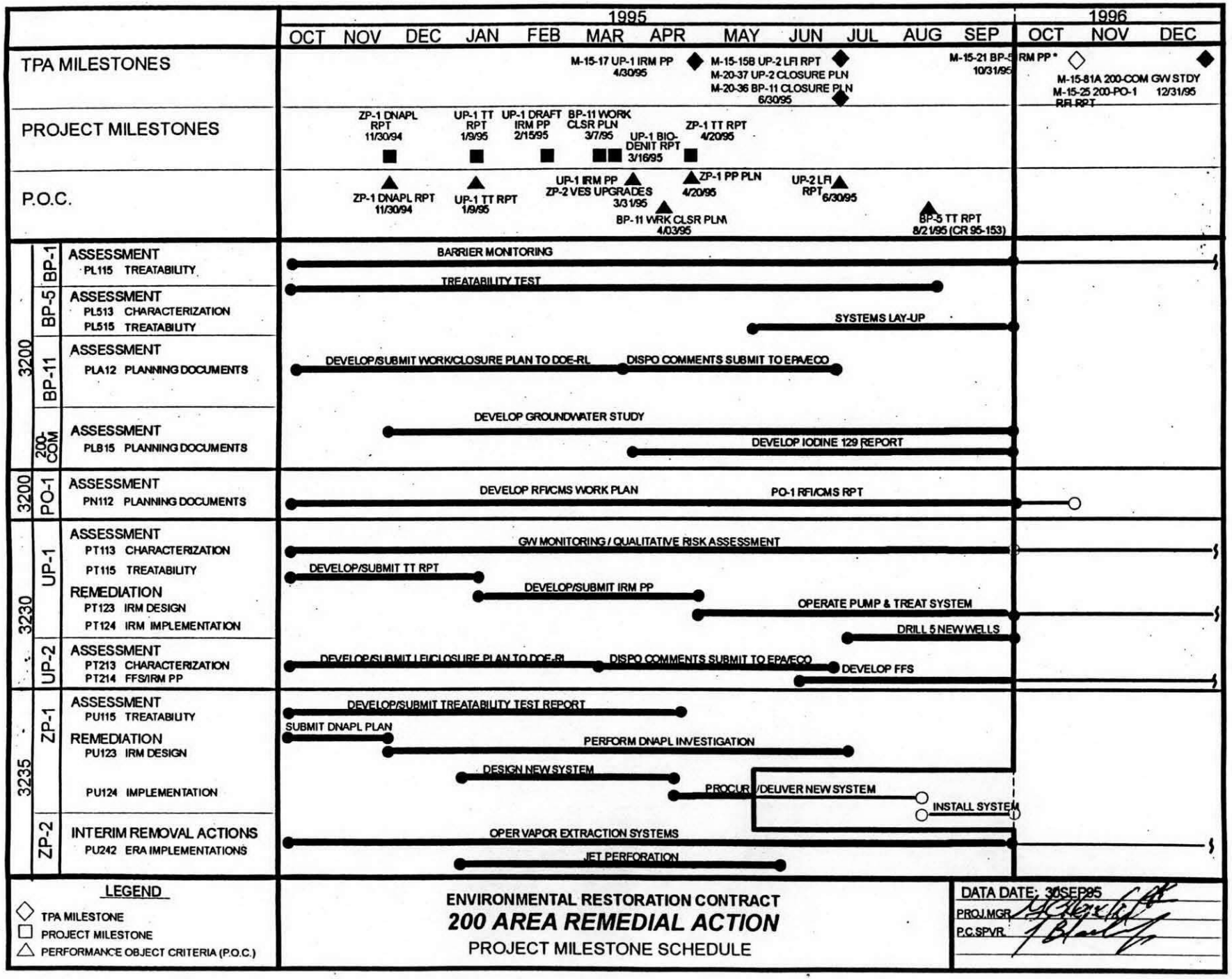
1995
1996
OCT NOV DEC JAN FEB MAR APR MAY JUN JUL AUG SEP OCT NOV DEC
TPA MILESTONES
M-15-17 UP-1 IRM PP 4/30/95
M-15-15B UP-2 LFI RPT
M-20-37 UP-2 CLOSURE PLN
M-20-36 BP-11 CLOSURE PLN 6/30/95
M-15-21 BP-5 IRM PP * 10/31/95
M-15-81A 200-COM GW STDY
M-15-25 200-PO-1 RFI RPT 12/31/95
PROJECT MILESTONES
ZP-1 DNAPL RPT 11/30/94
UP-1 TT RPT 1/9/95
UP-1 DRAFT IRM PP 2/15/95
BP-11 WORK CLSR PLN 3/7/95
UP-1 BIO-DENIT RPT 3/16/95
ZP-1 TT RPT 4/20/95
P.O.C.
ZP-1 DNAPL RPT 11/30/94
UP-1 TT RPT 1/9/95
UP-1 IRM PP
ZP-2 VES UPGRADES 3/31/95
BP-11 WRK CLSR PLN 4/03/95
ZP-1 PP PLN 4/20/95
UP-2 LFI RPT 6/30/95
BP-5 TT RPT 8/21/95 (CR 95-153)
3200 BP-1
ASSESSMENT
PL115 TREATABILITY
BARRIER MONITORING
TREATABILITY TEST
3200 BP-5
ASSESSMENT
PL513 CHARACTERIZATION
PL515 TREATABILITY
SYSTEMS LAY-UP
3200 BP-11
ASSESSMENT
PLA12 PLANNING DOCUMENTS
DEVELOP/SUBMIT WORK/CLOSURE PLAN TO DOE-RL
DISPO COMMENTS SUBMIT TO EPA/ECO
3200 200-COM
ASSESSMENT
PLB15 PLANNING DOCUMENTS
DEVELOP GROUNDWATER STUDY
DEVELOP IODINE 129 REPORT
3200 PO-1
ASSESSMENT
PN112 PLANNING DOCUMENTS
DEVELOP RFI/CMS WORK PLAN
PO-1 RFI/CMS RPT
3230 UP-1
ASSESSMENT
PT113 CHARACTERIZATION
PT115 TREATABILITY
REMEDIATION
PT123 IRM DESIGN
PT124 IRM IMPLEMENTATION
GW MONITORING / QUALITATIVE RISK ASSESSMENT
DEVELOP/SUBMIT TT RPT
DEVELOP/SUBMIT IRM PP
OPERATE PUMP & TREAT SYSTEM
DRILL 5 NEW WELLS
3230 UP-2
ASSESSMENT
PT213 CHARACTERIZATION
PT214 FFS/IRM PP
DEVELOP/SUBMIT LFI/CLOSURE PLAN TO DOE-RL
DISPO COMMENTS SUBMIT TO EPA/ECO
DEVELOP FFS
3235 ZP-1
ASSESSMENT
PU115 TREATABILITY
REMEDIATION
PU123 IRM DESIGN
PU124 IMPLEMENTATION
DEVELOP/SUBMIT TREATABILITY TEST REPORT
SUBMIT DNAPL PLAN
PERFORM DNAPL INVESTIGATION
DESIGN NEW SYSTEM
PROCURE/DELIVER NEW SYSTEM
INSTALL SYSTEM
3235 ZP-2
INTERIM REMOVAL ACTIONS
PU242 ERA IMPLEMENTATIONS
OPER VAPOR EXTRACTION SYSTEMS
JET PERFORATION
LEGEND
TPA MILESTONE
PROJECT MILESTONE
PERFORMANCE OBJECT CRITERIA (P.O.C.)
ENVIRONMENTAL RESTORATION CONTRACT
200 AREA REMEDIAL ACTION
PROJECT MILESTONE SCHEDULE
DATA DATE: 30SEP95
PROJ.MGR
P.C.SPVR

300 AREA REMEDIAL ACTION PROJECT MILESTONE SCHEDULE

SEPTEMBER MONTH END

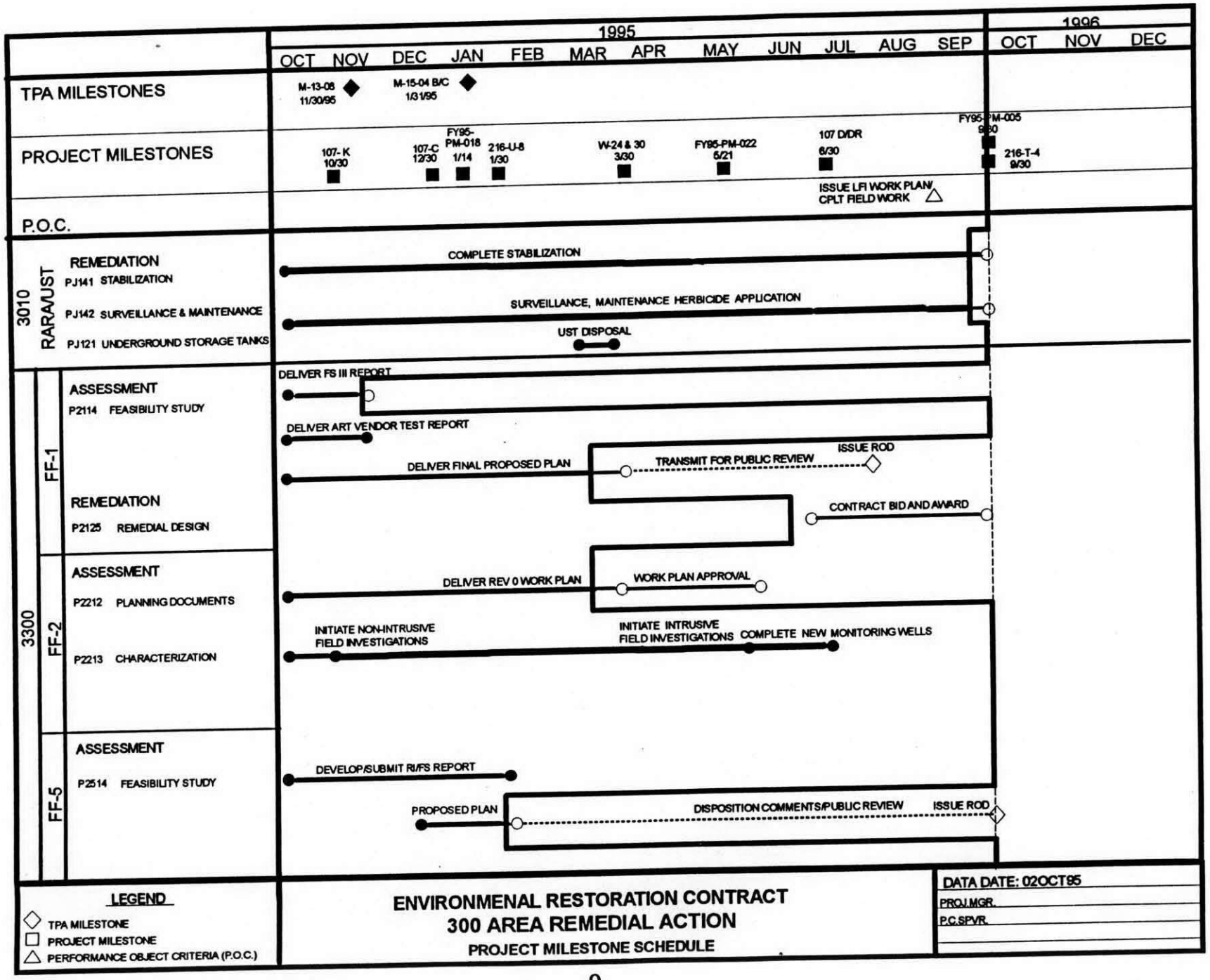
1995
1996
OCT NOV DEC JAN FEB MAR APR MAY JUN JUL AUG SEP OCT NOV DEC
TPA MILESTONES
M-13-08 11/30/95
M-15-04 B/C 1/31/95
PROJECT MILESTONES
107-K 10/30
107-C 12/30
FY95-PM-018 1/14
216-U-8 1/30
W-24 & 30 3/30
FY95-PM-022 5/21
107 D/DR 6/30
ISSUE LFI WORK PLAN/ CPLT FIELD WORK
FY95-PM-005 9/30
216-T-4 9/30
P.O.C.
3010 RARA/UST
REMEDIATION
PJ141 STABILIZATION
COMPLETE STABILIZATION
PJ142 SURVEILLANCE & MAINTENANCE
SURVEILLANCE, MAINTENANCE HERBICIDE APPLICATION
PJ121 UNDERGROUND STORAGE TANKS
UST DISPOSAL
3300
FF-1
ASSESSMENT
P2114 FEASIBILITY STUDY
DELIVER FS III REPORT
DELIVER ART VENDOR TEST REPORT
DELIVER FINAL PROPOSED PLAN
TRANSMIT FOR PUBLIC REVIEW
ISSUE ROD
REMEDIATION
P2125 REMEDIAL DESIGN
CONTRACT BID AND AWARD
FF-2
ASSESSMENT
P2212 PLANNING DOCUMENTS
DELIVER REV 0 WORK PLAN
WORK PLAN APPROVAL
P2213 CHARACTERIZATION
INITIATE NON-INTRUSIVE FIELD INVESTIGATIONS
INITIATE INTRUSIVE FIELD INVESTIGATIONS
COMPLETE NEW MONITORING WELLS
FF-5
ASSESSMENT
P2514 FEASIBILITY STUDY
DEVELOP/SUBMIT RI/FS REPORT
PROPOSED PLAN
DISPOSITION COMMENTS/PUBLIC REVIEW
ISSUE ROD
LEGEND
TPA MILESTONE
PROJECT MILESTONE
PERFORMANCE OBJECT CRITERIA (P.O.C.)
ENVIRONMENAL RESTORATION CONTRACT
300 AREA REMEDIAL ACTION
PROJECT MILESTONE SCHEDULE
DATA DATE: 02OCT95
PROJ.MGR.
P.C.SPVR.

KEY WORK SCOPE FOR OCTOBER THROUGH DECEMBER 1995

REMEDIAL ACTIONS
KEY SCOPE FOR OCTOBER THROUGH DECEMBER 1995

100 Area

- Submit 100-KR-2 IRM Proposed Plan to Regulators (M-15-33B).
- Initiate 100-D Ponds ERA Waste Site Preparation.
- Prepare 100-IU-2/IU-6 Focused Packaged and start Conceptual Model.
- Prepare 100-BC Remaining Sites FFS text and start FFS text for remainder of 100 Area Sites..
- Initiate Land Access Study.
- Burial Ground Study - Develop Process of Evaluating Burial Grounds.
- Treatability Studies - Complete Rock Screening Plans and Operating Procedures.
- Demonstration Project (ERA) - Complete 116-C-1 Excavation and Material Handling including Demobilization.
- Group 1 Sites (BC-1, DR-1, and HR-1) - Issue Design Basis Report for Remedial Action Design.
- Complete BC-2, HR-2, DR-2, KR-2, FR-1, FR-2, FFS including comments Disposition of Regulator Review.
- Complete BC-2, HR-2, DR-2, KR-1, FR-1, FR-2 Proposed Plans including comments disposition of Regulator Review.

200 Area

- Develop and Issue Project Instructions for 200-UP-2 Planning Documents.
- Issue 200-UP-2 Site-Wide Barrier Focused Feasibility Study for Regulators' Review and Revision.
- Prepare 200-UP-2 FFS Draft Report.
- Complete 200-BP-11 Work Plan including comment disposition of Regulators.

300 Area

- Issue 300-FF-1 Pre-Design Report.
- Finalize 300-FF Proposed Plan and FFS and issue for Public Review.
- Start 300-FF-1 Remedial Design Subcontract.
- Issue 300-FF-2 Approved Work Plan.
- Prepare 300-FF-2 Draft LFI Report.
- Issue 300-FF-5 Operations and Maintenance Plan to Regulators.

1100-EM

- Finalize the revegetation plans.
- Complete revegetation efforts to meet milestone M-16-05A-T3.
- Finalize Close-Out report for the 1100 Area NPL to meet milestone M-16-05A.

Remedial Actions

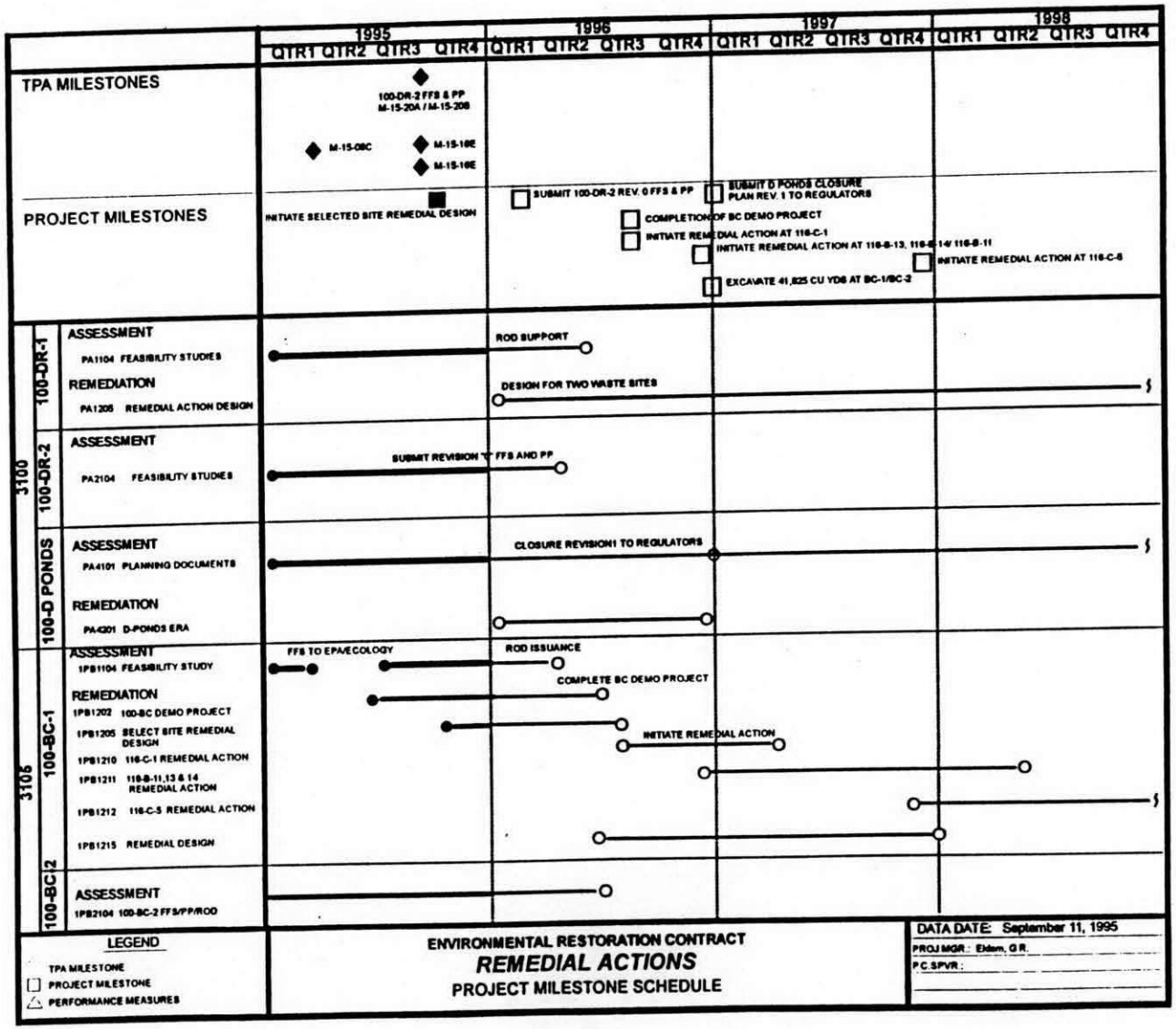

Remedial Action

September 11, 1995

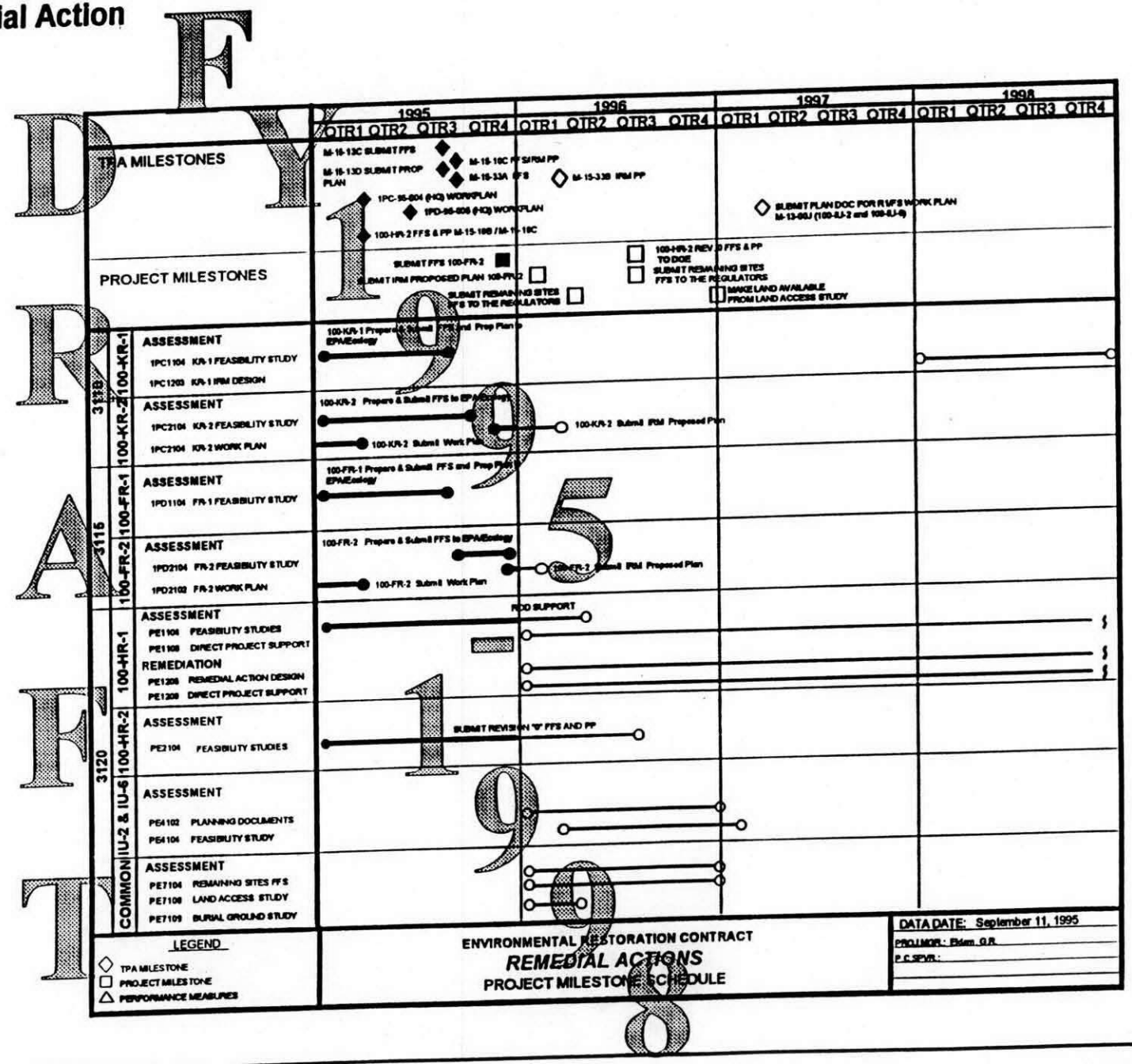

DRAFT FY 1995 1998
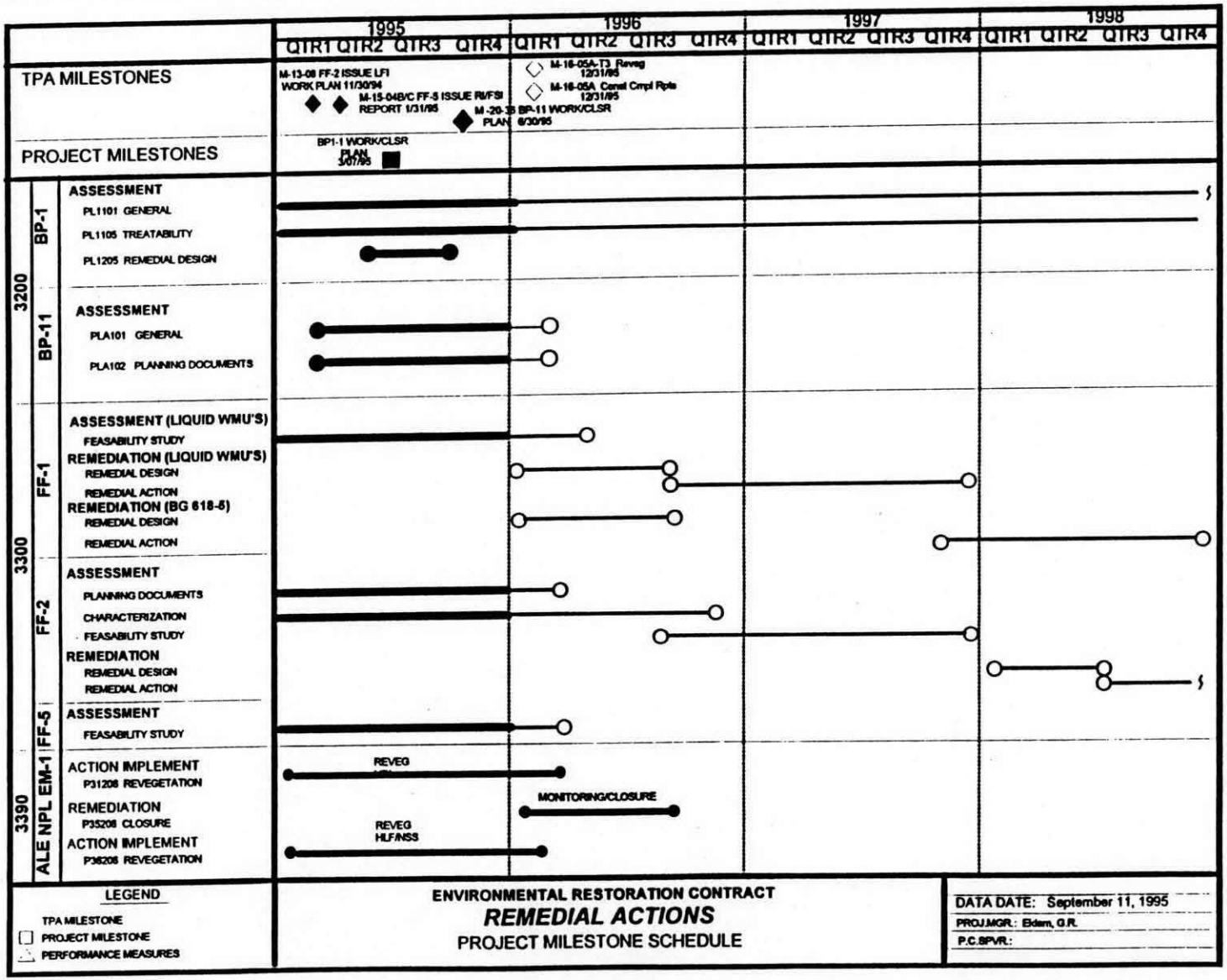
Remedial Actions