RECEIVED
MAY 1993
EDMC

SIART
9312937205 2

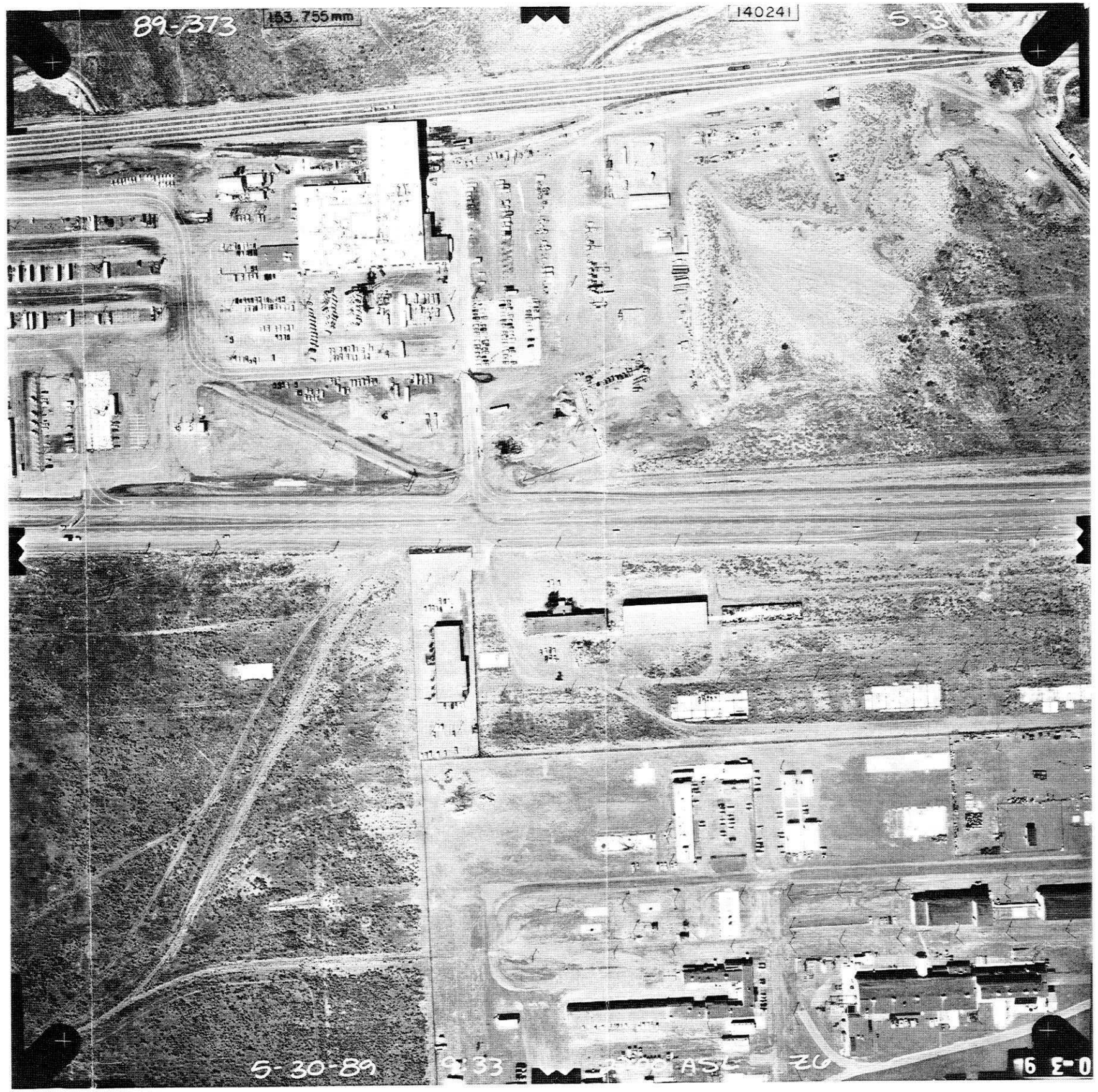

9 3 1 2 9 3 7
7 2 0 5 3