Note: Dates are shown to reflect activity durations and logic only.

Activity ID	Activity Name	Start	Finish	Total Float
K Basin Closure Project				
RL12 100K Area Closure Project				
SNF Stabilization and Disposition				
100K Area Closure				
Containerized Sludge				
K Basins & Content Removal Complete				
00028	Complete Removal of K Basins and Their Content		12-Oct-21	347
Program Management				
Sludge and Fuel Disposition Management				
100K Facilities Deactivation				
Management & Planning				
CVD Deactivation				
Ancillary Facilities Deactivation				
KE Basin Demolition R				
KE Basin Demolition				
100K Area Closure				
KE Basin Demolition				
012.13.05.01.010	KE D&D Project Management/Support	01-Oct-08*	30-Sep-09	0
012.13.05.04.010	KE Substructure Demolition	01-Oct-08	21-May-09	91
DT07689OC	KE - Removal Complete		30-Sep-09*	0
DT07689OC1	Initiate Soil Remediation at KE Basin		30-Oct-09	4282
KW Basin Demolition R				
KW Basin Demolition				
100K Area Closure				
KW Basin Demolition				
012.15.04.03.010	Site Mobilization	14-Mar-19	11-Jul-19	0
012.15.04.02.030	KW D&D Deactivation Utility & Basin Isolation	14-Mar-19	12-Aug-19	50
012.15.04.02.010	KW D&D Deactivation Grout	14-Mar-19	19-Jun-19	87
012.15.04.02.020	KW D&D Deactivation Dewater	14-Mar-19	22-Aug-19	42
012.15.04.01.010	KW D&D Project Management/Support	14-Mar-19	23-Jun-21	0
012.15.04.03.020	Demo Prep	12-Jul-19	03-Dec-19	19
012.15.04.03.010	Asbestos Abatement	12-Jul-19	12-Dec-19	64
012.15.04.03.040	Superstructure Demolition	14-Oct-19	06-Mar-20	7
012.15.04.04.010	KW Substructure Demolition	09-Mar-20	14-Jun-21	7
012.15.04.04.020	KW Basin Demolition Complete		23-Jun-21	0
DT07689OC2	Initiate Soil Remediation at KW Basin		05-Aug-21	1320
Garnet Filters				
100K Area Closure				
KW Basin Demolition				
DTW9827A	KW VE Session and Independent Review	14-Oct-19	12-Nov-19	347
DTW9827B	KW Garnet Hydrogen/Sample Analysis	13-Nov-19	28-Jan-20	347
DTW9827B1	KW Garnet Hydrogen/Sample Analysis (cont'd)	29-Jan-20	14-Feb-20	347
DTW9827C	KW (OTR) for WM	18-Feb-20	11-Aug-20	347
DTW9827D	KW Purchase 31 IXM's	12-Aug-20	11-Sep-20	347
DTW9827E	KW Transfer Media to IXM's	14-Sep-20	08-Oct-20	347
DTW9827F	KW Garnet Media IXM Disposal	09-Oct-20	04-Nov-20	582
DTW9827G	KW Garnet Filter Grouted	09-Oct-20	02-Nov-20	347
DTW9827G-1	KW Garnet Filter Grouted	03-Nov-20	09-Nov-20	347
DTW9827H	KW Garnet Filter to ERDF in Monoliths	10-Nov-20	12-Oct-21	347
Sludge Treatment Project				
100K Area Closure				
Containerized Sludge				
Sludge Treatment Complete				
SPX10042	Complete Sludge Treatment		13-Mar-19	0
Management and Support				
100K Area Closure				
Sludge Treatment Facility Deactivation				
SPX10043	Deactivation of Sludge Treatment Facility	14-Mar-19	11-Oct-19	7
Process Containerized Sludge				
100K Area Closure				
Containerized Sludge				
Contractor RH TRU Program Development/Integration				
SPX1002	Understand the WIPP Shipping and Sampling Requirements (OC)	01-Oct-07	04-Dec-07	79
SP1135	Prepare/Implement QA Project Specific WIPP Compliant Crosswalk (...	05-Dec-07	01-Apr-08	79
SP1132	Implement Identified WIPP Related QA Requirements into STP Proje...	02-Apr-08	30-Sep-08	79
Contractor Activities Post Transition				
SP1050	Technical Evaluation for Containerized Sludge Treatment Process (NC)	01-Oct-08	04-Dec-08	0
SP1134	Utilize OC QA Plan to Develop Relationship Between NC and CBFO	01-Oct-08	29-Dec-08	79
SP1131	Verify STP Quality Assurance Project Plan/Matrix (NC)	15-Oct-08	13-Jan-09	79
SP1100	Submit Technical Evaluation Report to DOE (Containerized Sludge)		04-Dec-08	50
SPX1006	Validate Documentation for CD1a Package (NC)	05-Dec-08	14-Apr-09	40
SP1303	Validate Conceptual Design for Grouting Containerized Sludge (NC)	05-Dec-08	04-Jun-09	0
SP1133	STP Project/QA Managers Review/Approve STP Project QA Plan/Matrix (NC)	14-Jan-09	03-Feb-09	79
SPX1169	Submit to RL for Review/Approval	04-Feb-09	09-Apr-09	79
SPX1170	Receive Approval from RL		08-Apr-09	79
SP1127	Submit to CCP for Review	09-Apr-09	11-Jun-09	79
SP1173	CCP Complete Review of STP QA Project Plan/Matrix		11-Jun-09	79
SP1128	Modify STP Project Specific WIPP-Compliant QA Plan	12-Jun-09	24-Jul-09	79
Hanford RH TRU Program Development				
SPX1171	CCP Institute Hanford RH TRU Program	01-Oct-09*		12
SPX1172	Develop Hanford RH TRU Program	01-Oct-09	28-Oct-10	12
SPX1130	CCP Issue Hanford Site RH TRU Program QAPjP	29-Oct-09	11-Dec-09	12
SP1139	Identify QAPjP Related Project Personnel Position Descriptions	14-Dec-09	18-Feb-10	12
SPX1129	Verify/Revise Implementation of WIPP-Related QA Requirements in STP Project	14-Dec-09	18-Feb-10	212
SP1141	Develop AK Training & Certification Requirements for each Position	19-Feb-10	22-Apr-10	12
SPX1107	Submit to RL for Review/Approval (NC)	19-Feb-10	22-Apr-10	212
SPX1108	Receive Approval from RL		22-Apr-10	212
SPX1180	Train/Qualify Hanford Site Personnel (Sampling, VE, Cbc Determination)	23-Apr-10	22-Jul-10	12
SPX1131	Submit to CCP for Review/Approval (NC)	23-Apr-10	25-Jun-10	212
SPX1188	Receive Approval from CCP		25-Jun-10	212
SP1144	Complete all QAPjP Related Project Personnel Position Validations	23-Jul-10	15-Oct-10	12
SP1215	RH TRU Waste Shipping Requirements	26-Jul-10	23-Oct-12	171
SP1157	Develop Contaminated Sludge Characterization Data Package	03-Jun-13	26-Aug-13	212
SP1171	Submit for EPA/NMED Review/Comment	27-Aug-13	19-Nov-13	212
SP1172	EPA/NMED Perform Baseline Inspections (40 CPR 194.8)/Draft Reports	20-Nov-13	19-Feb-14	212
SP1173	Obtain Public Review/Comment	20-Feb-14	23-Apr-14	212
SP1174	Respond/Incorporate Comments	24-Apr-14	26-Jun-14	212
SP1183	Prepare/Issue Final Inspection Report	27-Jun-14	17-Dec-14	212
SP1184	EPA/NMED Approve Contaminated Sludge STP RH Waste Program		17-Dec-14	212
SP1185	CBFO Draft/Issue Certification Letter	18-Dec-14	02-Feb-15	212
Engineered Container Sparging Justification				
SP1062	Identify Requirements/Rationale/Technical Justification for Sparging E...	02-Apr-08	04-Jun-08	236
SP1063	Develop In-Basin Fines Containment System	05-Jun-08	17-Jul-08	409
SP1064	Fab/Procure In-Basin Fines Containment System	18-Jul-08	10-Oct-08	409
SP1065	Prepare Test Plan for In-Basin Fines Containment System	18-Jul-08	19-Sep-08	444
SP1066	Prepare DQO/SAP for In-Basin Fines Containment System	18-Jul-08	19-Sep-08	444
SP1067	In-Basin Fines Containment System Ready for Deployment	13-Oct-08	07-Nov-08	409
SP1068	Install/Verify Operability of In-Basin Fines Containment System	10-Nov-08	23-Dec-08	409
SP1069	Utilize In-Basin Fines Containment System During Sparging of ECS	02-Feb-09	06-Apr-09	384
SP1070	Retrieve Captured Fines & Transport to Laboratory	07-Apr-09	18-May-09	384
SP1071	Analyze Sparged Fines; Prepare Report	19-May-09	22-Jul-09	384
SP1072	Prepare/Issue Technical Justification for Sparging	23-Jul-09	13-Oct-09	384
Engineered Container Configuration Management				
SP1073	Identify Requirements & Methodologies for Maintaining Appropriate Control of ECS	05-Jun-08	07-Aug-08	236
SP1074	Prepare/Issue Procedure Establishing Control Methodologies for ECS	08-Aug-08	10-Oct-09	384
SP1075	Develop Training Materials/Operator Aids/Required Reading, as Appropriate	13-Oct-08	21-Nov-08	384
SP1077	Prepare/Issue In-Field Control Implementation Documents	13-Oct-08	16-Dec-08	414
SP1076	Perform Personnel Training	24-Nov-08	30-Jan-09	384
SP1078	Start Characterization Sampling	02-Feb-09		384
Containerized Sludge Characterization Sampling/Analysis				
SPX1132	Identify Sampling Equipment Needs for Containerized Sludge	30-Sep-08	31-Dec-08	313
SPX1134	Identify Characterization Sampling Laboratory Requirements	30-Sep-08	30-Jan-09	434
SPX1141	Procurement of Transportation Cask for sample analysis shipping	01-Oct-08	18-Nov-08	612
SP1302	Design/Fab Characterization Sampling Equipment for Containerized S...	02-Jan-09	29-Jun-09	313
SPX1148	Procurement of Specialized Equipment for Characterization Sampling	02-Jan-09	27-Mar-09	462
SPX1135	Identify Laboratory to perform Characterization Analysis	02-Feb-09	01-Apr-09	434
SPX1136	Identify/Implement Required Laboratory Certifications/Upgrades, as Needed	02-Apr-09	25-Jun-09	462
SPX1137	Identify Grouted Sludge WIPP Certification Sampling & Analysis Requirements	26-Jun-09	23-Oct-09	1248
SPX1010	Prepare Characterization Sampling Equipment Test Plan (Containerized Sludge)	30-Jun-09	27-Oct-09	313
SPX1013	Perform Characterization Equipment Testing (Containerized Sludge)	28-Oct-09	29-Jan-10	313
Containerized Sludge Testing				
SPX1012	Perform TMP Directed Testing (Phase 1)	03-Feb-09	01-May-09	442
SPX1018	Prepare IRP and Testing Plans (Phase 2)	16-Nov-09	19-Jan-10	419
SPX1019	Perform TMP Directed Testing (Phase 2)	20-Jan-10	19-Mar-10	419
SPX1021	Prepare IRP and Testing Plans (Phase 3)	13-Sep-10	09-Nov-10	411
SPX1022	Perform TMP Directed Testing (Phase 3)	10-Nov-10	13-Jan-11	411
SPX1024	Prepare IRP and Testing Plans (Phase 4)	25-Oct-11	23-Dec-11	411
SPX1025	Perform TMP Directed Testing (Phase 4)	28-Dec-11	27-Feb-12	411
Containerized Sludge NMED Permit Testing Sampling/Analysis				
SPX1174	Develop Facility Specific NMED Permit Testing Sampling Procedures	30-Oct-09	02-Feb-10	283
SPX1178	Identify NMED Permit Testing Sampling Laboratory Requirements	03-Feb-10	17-Mar-10	283
SPX1179	Identify Laboratory to Perform NMED Permit Testing Analysis	18-Mar-10	28-Apr-10	283
SPX1182	Identify Sample Transportation Methods and Requirements	18-Mar-10	19-May-10	316
SPX1175	Identify NMED Permit Testing Sampling Equipment	29-Apr-10	01-Jul-10	283
SPX1183	Identify/Implement Required Laboratory Certification & Procedures Upgrades, As Needed	29-Apr-10	23-Jul-10	301
SPX1185	Identify/Procure Transportation Equipment, As Needed	20-May-10	13-Aug-10	316
SPX1184	Procure Required Laboratory Equipment, As Needed	11-Jun-10	03-Sep-10	301
SPX1187	Develop Contaminated Sludge NMED Permit Testing Sampling Plan	28-Jun-10	30-Aug-10	212
SPX1176	Submit NMED Permit Testing Sampling Plans to CCP for Review/App...	31-Aug-10	12-Oct-10	212
SPX1177	Procure NMED Permit Testing Sampling Equipment	13-Oct-10	14-Jan-11	212
SPX1186	CCP Validate NMED Permit Testing Laboratory Ready to Perform An...	17-Jan-11	11-Feb-11	212
SP1137	Implement Contaminated Sludge NMED Permit Testing Sampling		11-Feb-11	212
SPX1189	Perform NMED Permit Testing Laboratory Analysis (SCS-CON-210)	29-Mar-11	31-May-11	3371
SPX1190	Perform NMED Permit Testing Laboratory Analysis (SCS-CON-220)	01-Jun-11	03-Aug-11	3371
SPX1191	Perform NMED Permit Testing Laboratory Analysis (SCS-CON-240)	04-Aug-11	06-Oct-11	3371
SPX1192	Perform NMED Permit Testing Laboratory Analysis (SCS-CON-250)	07-Oct-11	12-Dec-11	3371
SPX1193	Perform NMED Permit Testing Laboratory Analysis (SCS-CON-260)	13-Dec-11	16-Feb-12	3371
Containerized Sludge Conceptual Design Development/Approval				
SPX1001	Prepare Documentation for CD1a Package (OC)	01-Oct-07	30-Sep-08	0
SPX1004	Prepare Direct Grouting Technology Maturation Plan (TMP) (Phase 1)	02-Jul-08	30-Sep-08	442
SPX1005	Prepare IRP and Testing Plans (Phase 1)	01-Oct-08	02-Feb-09	442
SP1093	Prepare PDRI Assessment for Containerized Sludge (CD 1a)	05-Dec-08	25-Mar-09	50
SP1090	Submit PDRI Assessment for Containerized Sludge (CD 1a)		25-Mar-09	50
SPX1017	Modify TMP Based on Conceptual Design	05-Jun-09	07-Aug-09	488
SPX1014	Perform Contractor TRA #1 (Conceptual Detail)	05-Jun-09	04-Aug-09	419
SP1305	Submit Conceptual Design to RL for Review and Approval	05-Jun-09	07-Aug-09	0

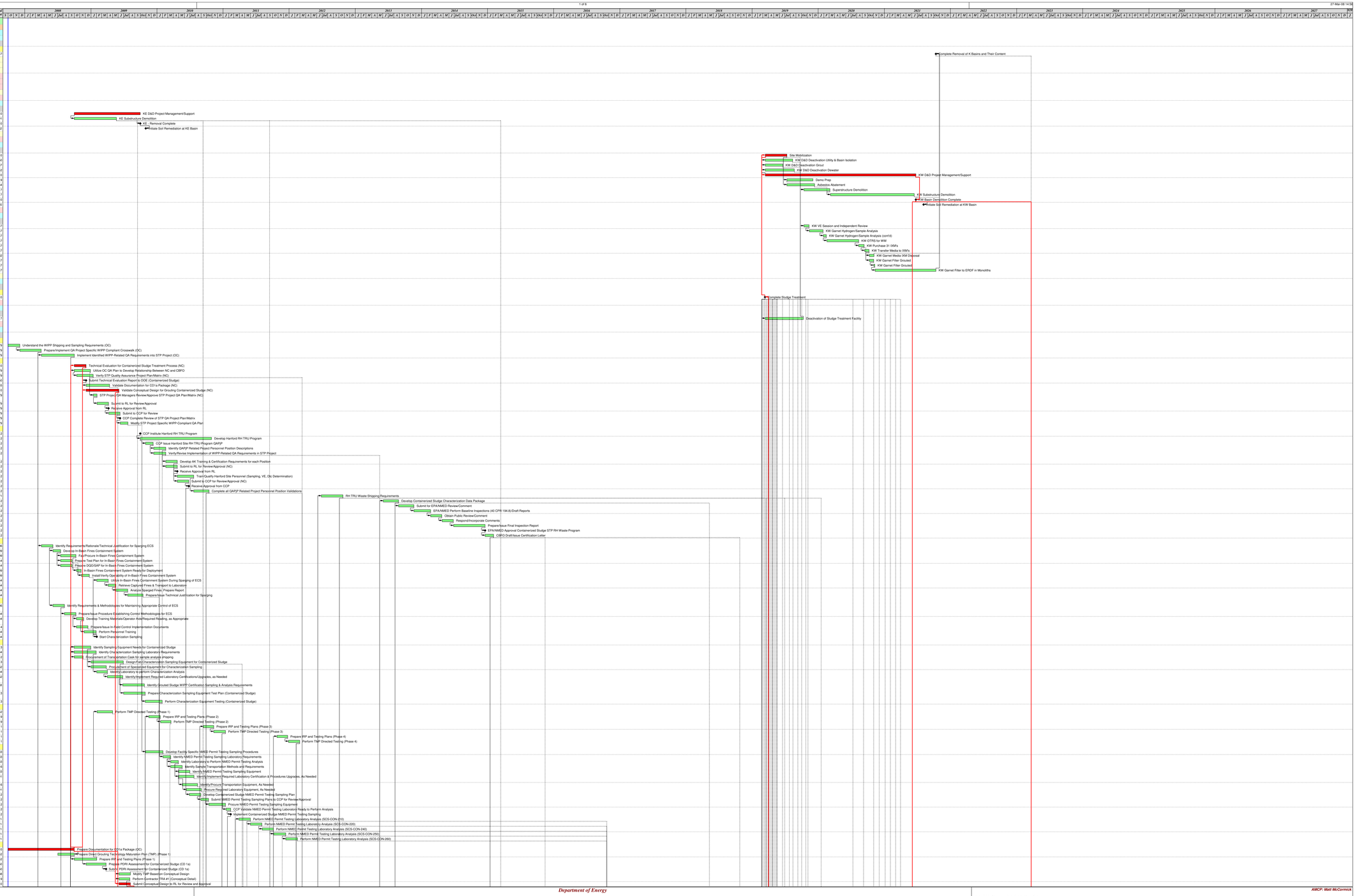

Level of Effort
Proposed Plan
Critical Path
Milestone

Department of Energy

Draft 100K Area Closure Schedule

AMCP: Matt McCormick

Layout: 0000 - SC - 100K Area Closure Total Proj

Filter: TASK filter: 100k Closure .

Note: Dates are shown to reflect activity durations and logic only.

Activity ID	Activity Name	Start	Finish	Total Float
SP1290	CD 1a Approval Cycle for Containerized Sludge (DOE)	18-Jun-09	07-Aug-09	0
SPK1027	Prepare & Issue Results Contractor TRA #1	05-Aug-09	16-Sep-09	419
SP1291	CD1a Approval		07-Aug-09	0
Containerized Sludge Preliminary Design Development/Approval				
SP1150	Prepare CD2a Documentation Material	10-Aug-09	05-Jan-10	47
SP1300	Prepare Preliminary Design for Grouting Containerized Sludge System	10-Aug-09	31-Mar-10	0
SPK1026	Update TMP Based on Conceptual Design TRA	17-Sep-09	13-Nov-09	419
SP1094	Prepare PDRI Assessment for Containerized Sludge (CD 2a)	02-Nov-09	05-Jan-10	60
SP1091	Submit PDRI Assessment for Containerized Sludge (CD 2a)		05-Jan-10	60
SP1180	CD2a Approval Cycle for Containerized Sludge (DOE)	15-Mar-10	12-May-10	0
SPK1028	Perform Contractor TRA #2 (Preliminary Design)	01-Apr-10	28-May-10	411
SP1306	Submit Preliminary Design to RL for Review and Approval	01-Apr-10	12-May-10	0
SP1160	Approve CD2a for Containerized Sludge		12-May-10	0
Containerized Sludge Final Design Development/Approval				
SP1151	Prepare CD3a Documentation Material	13-May-10	04-Feb-11	0
SPK1029	Prepare & Issue Results Contractor TRA #2	01-Jun-10	13-Jul-10	411
SP1304	Prepare Definitive Design for Grouting Containerized Sludge	16-Jun-10	04-Feb-11	63
SPK1030	Update TMP Based on Preliminary Design TRA	14-Jul-10	10-Sep-10	411
SP1095	Prepare PDRI Assessment for Containerized Sludge (CD 3a)	22-Dec-10	04-Feb-11	63
SPK1031	Establish Technology Steering Committee	14-Jan-11	12-May-11	411
SP1092	Submit PDRI Assessment for Containerized Sludge (CD 3a)		04-Feb-11	63
SP1307	Submit Definitive Design to RL for Review and Approval		04-Feb-11	63
SP1161	CD3a Approval Cycle (DOE)	07-Feb-11	05-May-11	0
SP1192	Approve CD3a		05-May-11	0
SPK1032	Perform DOE TRA (Definitive Design)	13-May-11	13-Jul-11	411
SPK1033	Prepare & Issue Results DOE TRA	14-Jul-11	24-Aug-11	411
SP1034	Update TMP Based on Definitive Design	25-Aug-11	24-Oct-11	411
SP1301	Complete Final Design for Containerized Sludge Grouting	28-Feb-12	22-Aug-12	411
SPK1035	TSC Evaluate Test Results and Validate Technology Maturity	28-Feb-12	25-Apr-12	494
Containerized Sludge Confirmatory Sampling/Analysis				
SPK1015	Prepare Confirmatory Sampling Equipment Test Plans	07-Feb-11	06-Jun-11	2754
SPK1139	Identify Confirmatory Sampling Equipment Needs	26-Apr-12	25-Jun-12	2428
SPK1140	Identify Confirmatory Sampling Laboratory Requirements	26-Jun-12	21-Sep-12	2450
SPK1181	Procurement of Specialized Equipment for Confirmatory Sampling	26-Jun-12	19-Sep-12	2428
SPK1016	Perform Confirmatory Sampling Equipment Testing	20-Sep-12	22-Jan-13	2428
SPK1142	Identify Laboratory to Perform Confirmatory Sample Analysis	24-Sep-12	20-Nov-12	2450
SPK1143	Identify/Implement Required Laboratory Certifications/Upgrades, as Needed (Confirmatory Sampling)	21-Nov-12	20-Feb-13	2450
Containerized Sludge RH TRU WIPP Certification				
SP1145	Identify, Justify & Document Strategy for Initial Waste Stream Identific...	02-Apr-12	25-Jun-12	12
SP1335	Develop/Finalize Containerized Sludge AK Summary Report	03-Jul-12	26-Sep-12	212
SP1155	Prepare Characterization Reconciliation Report (CRR) Containerized Sludge	27-Sep-12	30-Nov-12	212
SP1156	Support CBFO Audits/Obtain Certification	03-Dec-12	31-May-13	212
SP1394	Prepare Hazardous Waste Characterization Documents Containerized Sludge	08-Nov-16	21-Dec-16	2179
SP1158	Prepare Waste Stream Profile Form (WSPF) Containerized Sludge	13-Nov-18	21-Jan-19	1657
SP1159	Submit WSPF to CBFO for Approval Containerized Sludge	22-Jan-19	28-Mar-19	1657
SP1161	Obtain CBFO/EPA/NMED Approval Containerized Sludge	27-Mar-19	29-May-19	1657
SP1210	Enter Information into WIPP Waste Information System (WWIS) Containerized Sludge	30-May-19	18-Jul-19	1657
SP1235	Prepare RH TRAMPAC Containerized Sludge Grouted Waste	19-Jul-19	22-Nov-19	1657
SP1236	CBFO Review/Approve WWIS Info for Containerized Sludge Grouted Drums	30-Aug-19	22-Nov-19	1657
SP1237	CBFO Review All Paperwork for Containerized Sludge Grouted Waste	25-Nov-19	24-Feb-20	1657
SP1238	Reconcile WIPP WAC/Shipping Paperwork Based on CBFO Review Containerized Sludge	25-Feb-20	06-Apr-20	1657
SP1239	CBFO Approve Shipment of Containerized Sludge Grouted Waste		06-Apr-20	1657
Grouted Containerized Sludge Temporary Staging Area (TSA)				
SP1220	Identify/Analyze Temporary Staging Area	10-Aug-09	07-Oct-09	486
SP1218	Procure (Lease) Shipping Cask (On-Site Transfer)	08-Oct-09	08-Apr-10	1010
SP1281	Identify Packaging Requirements & Equipment needs for On-Site Shi...	08-Oct-09	14-Oct-09	1020
SPK10017	Identify Temporary Staging Area (TSA) Off-Loading/Staging System Function & Requirements	08-Oct-09	09-Feb-10	486
SPK10041	Procure TSA On-Site Loading/Staging Equipment	15-Oct-09	15-Apr-10	1020
SPK10018	Develop Design TSA Off-Loading/Staging Equipment	10-Feb-10	06-Aug-10	486
SP1221	Prep Temporary Staging Area	16-Apr-10	15-Jul-10	1209
SPK10019	Procure TSA Off-Loading/Staging Equipment	09-Aug-10	07-Dec-10	857
SPK10020	Construct/Install TSA Off-Loading/Staging Equipment	08-Dec-10	08-Feb-11	857
SP10021	Test/Approve TSA On-Load/Staging Equipment	09-Feb-11	08-Apr-11	857
SP1222	Identify Packaging Requirements & Equipment needs for Off-Site Shi...	24-Oct-12	17-Apr-13	171
SP1216	Prepare CTRS for Onsite	18-Apr-13	07-Oct-13	227
SP1217	Identify Cask Needs for On-Site Shipment	18-Apr-13	17-Jul-13	171
Grouted Containerized Sludge TSA Surveillance & Monitoring				
SPK10026	Identify Potential for Grouted Waste H2 Gas Generation for each Waste Stream	26-Jun-12	19-Sep-12	12
SPK10029	Identify H2 Gas Sampling/Monitoring Requirements	20-Sep-12	14-Dec-12	12
SPK10030	Design Remote H2 Gas Sampling/Monitoring System	17-Dec-12	14-Jun-13	12
SPK10031	Prepare Remote H2 Gas Sampling/Monitoring System Test Plans	17-Jun-13	14-Aug-13	12
SPK10032	Perform Testing for Remote H2 Gas Sampling/Monitoring System	15-Aug-13	14-Oct-13	12
SPK10033	Validate Design & Use-ability of Remote H2 Gas Sampling/Monitoring System	15-Oct-13	13-Dec-13	12
SPK10036	Prepare DQO's for Grouted Waste Remote H2 Gas Sampling/Monitori...	16-Dec-13	14-Feb-14	12
SPK10040	Procure Remote H2 Gas Sampling/Monitoring System	16-Dec-13	16-Apr-14	78
SPK10037	Prepare SAP for Grouted Waste Remote H2 Gas Sampling/Monitoring	18-Feb-14	16-Apr-14	12
SPK10038	Submit DQO/SAP for Grouted Waste Remote H2 Gas Sampling/Monitoring to CBFO for Review/Approval		16-Apr-14	12
SPK10034	Install Remote H2 Gas Sampling/Monitoring System	17-Apr-14	11-Jul-14	78
SPK10039	Receive CBFO Approval for Grouted Waste Remote H2 Gas Sampling/Monitoring	17-Apr-14	14-Aug-14	12
Containerized Sludge Grouting Construction				
SP1140	Procurement of Grouting Equipment	06-May-11	09-Nov-12	0
SP1190	Construct STP Processing Annex Facility	06-May-11	15-Oct-12	374
SPK10010	Procure STP Containerized Sludge Grouting Equipment/Sub-systems	12-Nov-12	13-May-13	0
SPK10011	Prepare Factory Acceptance Tests for STP Direct Grouting Equipment Sub-systems	19-Feb-13	13-May-13	0
SPK10012	Perform Factory Acceptance Testing (As Required)	14-May-13	12-Jul-13	0
SPK10014	Transport STP Direct Grouting Equipment/Subsystems to Site	15-Jul-13	10-Oct-13	0
SPK10013	Construct/Install STP Containerized Sludge Grouting Equipment/Subsystems	11-Oct-13	11-Apr-14	0
Containerized Sludge Operations Preparis				
SP1230	Testing and Approve Containerized STP Grouting Equipment & Subsy...	14-Apr-14	01-Oct-14	0
SP1219	Verify Cask On-Site and available (On-Site Transfer)	14-Apr-14	01-Oct-14	0
SP1520	Prepare CD4a Schedule / Risk / Estimate Package	04-Jun-14	01-Oct-14	280
SPK10002	Perform Integrated Testing TSA Off-Load/Staging Equipment & On-Site Transport System (OSTS)	15-Aug-14	14-Oct-14	12
SPK10015	Perform Integrated Testing STP Grouting Equipment & On-Site Transport System	02-Oct-14	05-Jan-15	0
SPK10023	Approve Operability of TSA Off-Load/Staging Equipment & OSTS		14-Oct-14	12
SPK10035	Perform Integrated Testing with Off-Loading/Staging System	15-Oct-14	15-Dec-14	12
SPK10016	Approve Operability of STP Grouting & On-Site Transport Systems		05-Jan-15	0
SPK10024	Prepare STP Plan of Action (POA)	06-Jan-15	04-May-15	0
SPK10025	Perform STP Contractor Readiness Self-Assessments	05-May-15	03-Aug-15	0
SPK10026	Perform STP Contractor ORR	04-Aug-15	20-Sep-15	0
SPK10027	Perform STP DOE ORR	23-Sep-15	10-Nov-15	0
SP1530	CD 4a Approval Cycle (DOE)	11-Nov-15	03-Dec-15	0
SP1540	Approve CD 4a		03-Dec-15	0
Containerized Sludge Grouting Operations				
SP1310	Initiate Sludge Treatment		03-Dec-15	0
SP1324	STP Grouting Operations Complete		14-May-18	208
210				
SPK1007	Prepare/Issue DQO for Containerized Sludge Characterization Sampling (SCS-CON-210)	02-Apr-08	30-May-08	313
SPK1020	Prepare Characterization Sampling Plan (SCS-CON-210)	02-Jun-08	14-Jul-08	702
SPK1043	Perform Characterization Sampling on Containerized Sludge (SCS-CON-210)	01-Feb-10	15-Mar-10	313
SPK1042	Ship Containerized Sludge Characterization Samples to Identified Laboratory for Analysis (SCS-CON-210)	16-Mar-10	26-Apr-10	313
SPK1044	Analyze Containerized Sludge Characterization Samples (SCS-CON ...	27-Apr-10	16-Sep-10	313
SPK1046	Prepare Containerized Sludge Characterization Samples AK Documentation (SCS-CON-210)	17-Sep-10	28-Oct-10	630
SP1146	Identify, Assemble and Assess Available AK Information (SCS-CON-2...	18-Oct-10	21-Dec-10	12
SP1148	Identify & Initially Assess Each RH DQO's, Based Upon Available AK (SCS-CON-210)	22-Dec-10	04-Feb-11	192
SP1149	Gather/Compile Additional AK Info/Data to Support Each RH DQO (SCS-CON-210)	07-Feb-11	11-Apr-11	192
SP1323	Perform NMED Permit Testing Sampling (SCS-CON-210)	14-Feb-11	28-Mar-11	212
SP1162	Prepare Cross-Walk EPA PA Approved Waste Streams to SCS-CON-210 Sample Results	12-Apr-11	09-May-11	192
SPK1138	Prepare/Issue DQO/SAP for Confirmatory Sampling of Grouted Sludge (SCS-CON-210)	10-May-11	08-Aug-11	862
SP1152	Prepare RH TRU Waste Certification Plan (SCS-CON-210)	10-May-11	13-Jul-11	192
SP1153	Perform AK Qualification, Resolve Discrepancies (SCS-CON-210)	14-Jul-11	24-Aug-11	407
SP1154	Integrate AK Qualification Results into AK Summary Report (SCS-CON-210)	25-Aug-11	20-Sep-11	407
SPK1047	Prepare Containerized Sludge Confirmatory Sampling Plan (SCS-CO...	23-Jan-13	22-Mar-13	2429
SP1170	Grout Sludge (SCS-CON-210)	04-Dec-15	13-Apr-16	0
SP1045	Perform Confirmatory Sampling on Containerized Sludge (SCS-CON-...	29-Dec-15	04-May-16	1732
SP1286	Transport Grout Waste to Temporary Staging Area (TSA) (SCS-CON-...	29-Dec-15	02-Jun-16	258
SP1287	OR Load/Stage Grouted Waste at TSA (SCS-CON-210)	29-Dec-15	02-Jun-16	258
SPK1050	Ship Containerized Sludge Confirmatory Samples to Identified Laboratory for Analysis (SCS-CON-210)	05-May-16	16-Jun-16	2179
SP1048	Analyze Containerized Sludge Confirmatory Samples (SCS-CON-210)	17-Jun-16	07-Nov-16	2179
SP1049	Prepare Containerized Sludge Confirmatory Samples AK Documentation (SCS-CON-210)	08-Nov-16	21-Dec-16	2179
220				
SPK1008	Prepare/Issue DQO for Containerized Sludge Characterization Sampling (SCS-CON-220)	01-May-08	30-Jun-08	313
SPK1006	Prepare Characterization Sampling Plan (SCS-CON-220)	15-Jul-08	25-Aug-08	702
SPK1051	Perform Characterization Sampling on Containerized Sludge (SCS-CON-220)	16-Mar-10	26-Apr-10	313
SPK1052	Ship Containerized Sludge Characterization Samples to Identified Laboratory for Analysis (SCS-CON-220)	27-Apr-10	08-Jun-10	313
SPK1053	Analyze Containerized Sludge Characterization Samples (SCS-CON-...	09-Jun-10	28-Oct-10	313
SPK1054	Prepare Containerize Sludge Characterization Samples AK Documentation (SCS-CON-220)	29-Oct-10	13-Dec-10	583
SP1163	Identify, Assemble and Assess Available AK Information (SCS-CON-2...	22-Dec-10	28-Feb-11	12
SP1164	Identify & Initially Assess Each RH DQO's, Based Upon Available AK (SCS-CON-220)	01-Mar-11	11-Apr-11	147
SP1328	Perform NMED Permit Testing Sampling (SCS-CON-220)	29-Mar-11	09-May-11	212
SP1165	Gather/Compile Additional AK Info/Data to Support Each RH DQO (SCS-CON-220)	12-Apr-11	14-Jun-11	147
SP1166	Prepare Cross-Walk EPA PA Approved Waste Streams to SCS-CON-220 Sample Results	15-Jun-11	13-Jul-11	147
SP1167	Prepare RH TRU Waste Certification Plan (SCS-CON-220)	14-Jul-11	15-Sep-11	147
SPK1144	Prepare/Issue DQO/SAP for Confirmatory Sampling of Grouted Sludge (SCS-CON-220)	14-Jul-11	11-Oct-11	850
SP1168	Perform AK Qualification, Resolve Discrepancies (SCS-CON-220)	16-Sep-11	27-Oct-11	362
SP1169	Integrate AK Qualification Results into AK Summary Report (SCS-CON-220)	28-Oct-11	28-Nov-11	362
SP1055	Prepare Containerized Sludge Confirmatory Sampling Plan (SCS-CO...	25-Mar-13	21-May-13	2476
SP1282	Grout Sludge (SCS-CON-220)	14-Apr-16	19-Aug-16	0
SP1056	Perform Confirmatory Sampling on Containerized Sludge (SCS-CON-...	05-May-16	12-Sep-16	1732
SPK1057	Ship Containerized Sludge Confirmatory Samples to Identified Laboratory for Analysis (SCS-CON-220)	05-May-16	16-Jun-16	2134
SP1289	Transport Grout Waste to Temporary Staging Area (TSA) (SCS-CON-...	05-May-16	10-Oct-16	278
SP1294	OR Load/Stage Grouted Waste at TSA (SCS-CON-220)	03-Jun-16	07-Nov-16	258
SPK1058	Analyze Containerized Sludge Confirmatory Samples (SCS-CON-220)	17-Jun-16	07-Nov-16	2134
SPK1059	Prepare Containerized Sludge Confirmatory Samples AK Documentation (SCS-CON-220)	08-Nov-16	21-Dec-16	2134
240				

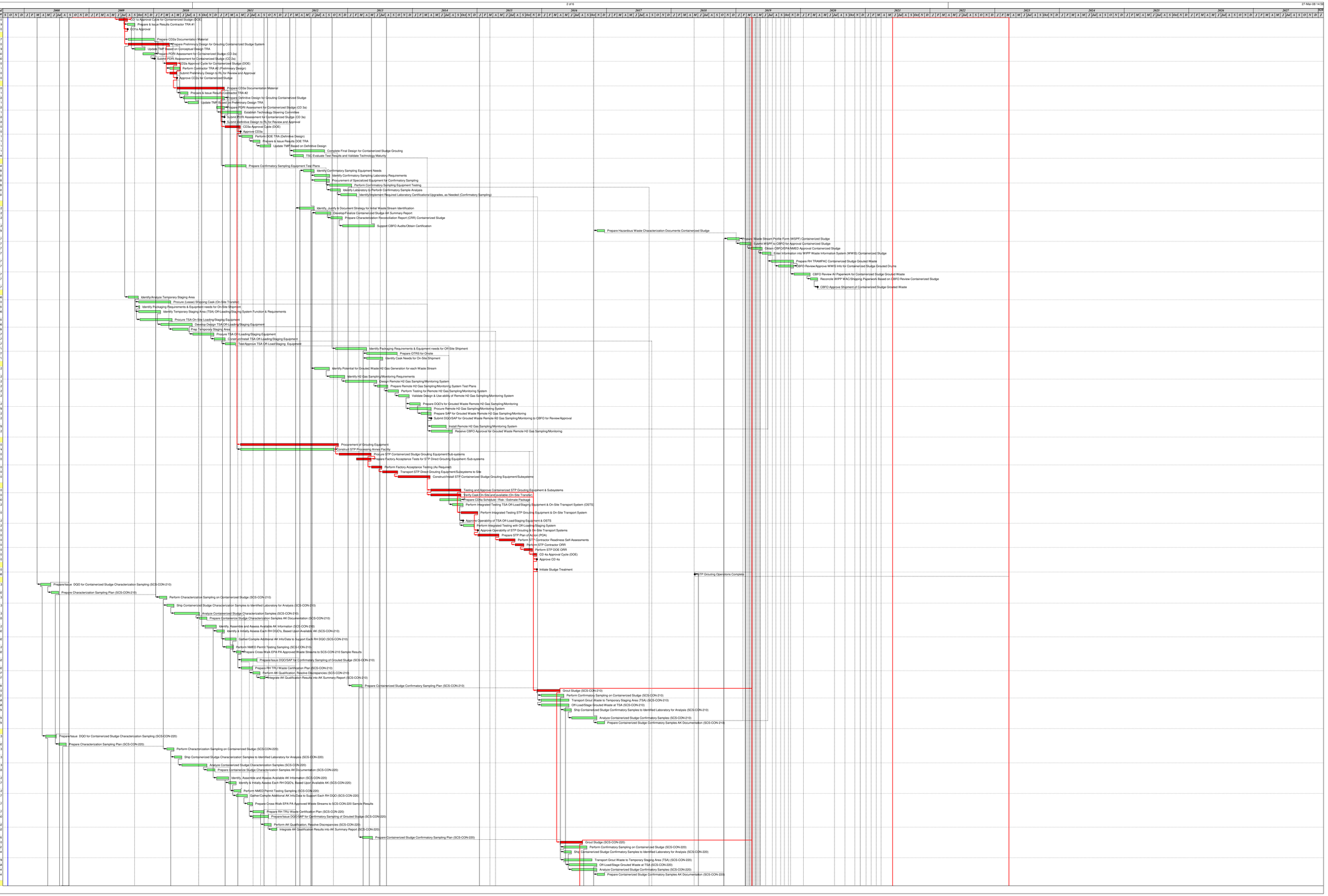

Activity ID	Activity Name	Start	Finish	Total Float
SP1009	Prepare/Issue DQO for Contaminated Sludge Characterization Sampling (SCS-CON-240)	02-Jun-08	30-Jul-08	313
SP1037	Prepare Characterization Sampling Plan (SCS-CON-240)	26-Aug-08	07-Oct-08	702
SP1060	Perform Characterization Sampling on Contaminated Sludge (SCS-CON-240)	27-Apr-10	08-Jun-10	313
SP1061	Ship Contaminated Sludge Characterization Samples to Identified Laboratory for Analysis (SCS-CON-240)	09-Jun-10	21-Jul-10	313
SP1062	Analyze Contaminated Sludge Characterization Samples (SCS-CON-...	22-Jul-10	13-Dec-10	313
SP1063	Prepare Contaminated Sludge Characterization Samples AK Documentation (SCS-CON-240)	14-Dec-10	27-Jan-11	553
SP1175	Identify, Assemble and Assess Available AK Information (SCS-CON-2...	01-Mar-11	02-May-11	12
SP1176	Identify & Initially Assess Each RH DQO's, Based Upon Available AK (SCS-CON-240)	03-May-11	14-Jun-11	102
SP1332	Perform NMED Permit Testing Sampling (SCS-CON-240)	10-May-11	21-Jun-11	212
SP1177	Gather/Compile Additional AK Info/Data to Support Each RH DQO (SCS-CON-240)	15-Jun-11	17-Aug-11	102
SP1178	Prepare Cross-Walk EPA PA Approved Waste Streams to SCS-CON-240 Sample Results	18-Aug-11	15-Sep-11	102
SP1179	Prepare RH TRU Waste Certification Plan (SCS-CON-240)	16-Sep-11	17-Nov-11	102
SP1145	Prepare/Issue DQO/SAP for Confirmatory Sampling of Grouted Sludge (SCS-CON-240)	16-Sep-11	15-Dec-11	838
SP1181	Perform AK Qualification, Resolve Discrepancies (SCS-CON-240)	18-Nov-11	05-Jan-12	317
SP1182	Integrate AK Qualification Results into AK Summary Report (SCS-CON-240)	06-Jan-12	02-Feb-12	317
SP1064	Prepare Contaminated Sludge Confirmatory Sampling Plan (SCS-CO...	22-May-13	22-Jul-13	2524
SP1283	Grout Sludge (SCS-CON-240)	22-Aug-16	30-Dec-16	0
SP1065	Perform Confirmatory Sampling on Contaminated Sludge (SCS-CON-...	13-Sep-16	23-Jan-17	1732
SP1295	Transport Grout Waste to Temporary Staging Area (TSA) (SCS-CON-...	13-Sep-16	21-Feb-17	298
SP1296	Off-Load/Stage Grouted Waste at TSA (SCS-CON-240)	09-Nov-16	18-Apr-17	258
SP1066	Ship Contaminated Sludge Confirmatory Samples to Identified Laboratory for Analysis (SCS-CON-240)	24-Jan-17	07-Mar-17	1954
SP1067	Analyze Contaminated Sludge Confirmatory Samples (SCS-CON-240)	08-Mar-17	27-Jul-17	1954
SP1068	Prepare Contaminated Sludge Confirmatory Samples AK Documentation (SCS-CON-240)	28-Jul-17	08-Sep-17	1954
250				
SP1011	Prepare/Issue DQO for Contaminated Sludge Characterization Sampling (SCS-CON-250)	01-Jul-08	28-Aug-08	313
SP1038	Prepare Characterization Sampling Plan (SCS-CON-250)	08-Oct-08	18-Nov-08	702
SP1069	Perform Characterization Sampling on Contaminated Sludge (SCS-CON-250)	09-Jun-10	21-Jul-10	313
SP1070	Ship Contaminated Sludge Characterization Samples to Identified Laboratory for Analysis (SCS-CON-250)	22-Jul-10	01-Sep-10	313
SP1071	Analyze Contaminated Sludge Characterization Samples (SCS-CON-...	02-Sep-10	27-Jan-11	313
SP1072	Prepare Contaminated Sludge Characterization Samples AK Documentation (SCS-CON-250)	28-Jan-11	11-Mar-11	523
SP1187	Identify, Assemble and Assess Available AK Information (SCS-CON-2...	03-May-11	06-Jul-11	12
SP1365	Perform NMED Permit Testing Sampling (SCS-CON-250)	22-Jun-11	03-Aug-11	212
SP1188	Identify & Initially Assess Each RH DQO's, Based Upon Available AK (SCS-CON-250)	07-Jul-11	17-Aug-11	57
SP1189	Gather/Compile Additional AK Info/Data to Support Each RH DQO (SCS-CON-250)	18-Aug-11	20-Oct-11	57
SP1191	Prepare Cross-Walk EPA PA Approved Waste Streams to SCS-CON-250 Sample Results	21-Oct-11	17-Nov-11	57
SP1192	Prepare RH TRU Waste Certification Plan (SCS-CON-250)	18-Nov-11	26-Jan-12	57
SP1146	Prepare/Issue DQO/SAP for Confirmatory Sampling of Grouted Sludge (SCS-CON-250)	18-Nov-11	22-Feb-12	826
SP1193	Perform AK Qualification, Resolve Discrepancies (SCS-CON-250)	27-Jan-12	09-Mar-12	272
SP1194	Integrate AK Qualification Results into AK Summary Report (SCS-CON-250)	12-Mar-12	06-Apr-12	272
SP1073	Prepare Contaminated Sludge Confirmatory Sampling Plan (SCS-CO...	23-Jul-13	19-Sep-13	2572
SP1284	Grout Sludge (SCS-CON-250)	03-Jan-17	09-May-17	0
SP1074	Perform Confirmatory Sampling on Contaminated Sludge (SCS-CON-...	24-Jan-17	31-May-17	1732
SP1297	Transport Grout Waste to Temporary Staging Area (TSA) (SCS-CON-...	24-Jan-17	28-Jun-17	206
SP1075	Ship Contaminated Sludge Confirmatory Samples to Identified Laboratory for Analysis (SCS-CON-250)	01-Jun-17	13-Jul-17	1864
SP1298	Off-Load/Stage Grouted Waste at TSA (SCS-CON-250)	29-Jun-17	05-Dec-17	208
SP1076	Analyze Contaminated Sludge Confirmatory Samples (SCS-CON-250)	14-Jul-17	05-Dec-17	1864
SP1077	Prepare Contaminated Sludge Confirmatory Samples AK Documentation (SCS-CON-250)	06-Dec-17	19-Jan-18	1864
260				
SP1040	Prepare/Issue DQO for Contaminated Sludge Characterization Sampling (SCS-CON-260)	31-Jul-08	29-Sep-08	313
SP1039	Prepare Characterization Sampling Plan (SCS-CON-260)	19-Nov-08	06-Jan-09	712
SP1078	Perform Characterization Sampling on Contaminated Sludge (SCS-CON-260)	22-Jul-10	01-Sep-10	323
SP1079	Ship Contaminated Sludge Characterization Samples to Identified Laboratory for Analysis (SCS-CON-260)	19-Aug-10	30-Sep-10	323
SP1080	Analyze Contaminated Sludge Characterization Samples (SCS-CON-...	01-Oct-10	25-Feb-11	323
SP1081	Prepare Contaminated Sludge Characterization Samples AK Documentation (SCS-CON-260)	28-Feb-11	08-Apr-11	503
SP1199	Identify, Assemble and Assess Available AK Information (SCS-CON-2...	07-Jul-11	08-Sep-11	12
SP1369	Perform NMED Permit Testing Sampling (SCS-CON-260)	04-Aug-11	15-Sep-11	212
SP1200	Identify & Initially Assess Each RH DQO's, Based Upon Available AK (SCS-CON-260)	09-Sep-11	20-Oct-11	12
SP1371	Submit Initial Hazardous Waste Characterization Documents to CBFO for Review/Approval (SCS-CON-260)	16-Sep-11	12-Dec-11	212
SP1201	Gather/Compile Additional AK Info/Data to Support Each RH DQO (SCS-CON-260)	21-Oct-11	28-Dec-11	12
SP1372	CBFO Submit Initial Hazardous Waste Characterization documents to NMED for Review/Approval (SCS-CON-260)	13-Dec-11	20-Apr-12	212
SP1202	Prepare Cross-Walk EPA PA Approved Waste Streams to SCS-CON-260 Sample Results	29-Dec-11	26-Jan-12	12
SP1203	Prepare RH TRU Waste Certification Plan (SCS-CON-260)	27-Jan-12	30-Mar-12	12
SP1147	Prepare/Issue DQO/SAP for Confirmatory Sampling of Grouted Sludge (SCS-CON-260)	27-Jan-12	25-Apr-12	814
SP1204	Perform AK Qualification, Resolve Discrepancies (SCS-CON-260)	02-Apr-12	11-May-12	227
SP1373	Receive NMED/CBFO Approval Initial Hazardous Waste Characterization (SCS-CON-260)	23-Apr-12	04-Jun-12	212
SP1205	Integrate AK Qualification Results into AK Summary Report (SCS-CON-260)	05-Jun-12	02-Jul-12	212
SP1285	Grout Sludge (SCS-CON-260)	10-May-17	15-Sep-17	0
SP1299	Transport Grout Waste to Temporary Staging Area (TSA) (SCS-CON-...	01-Jun-17	03-Nov-17	336
SP1082	Prepare Contaminated Sludge Confirmatory Sampling Plan (SCS-CO...	18-Sep-17	14-Nov-17	1657
SP1083	Perform Confirmatory Sampling on Contaminated Sludge (SCS-CON-...	15-Nov-17	28-Mar-18	1657
SP1318	Off-Load/Stage Grouted Waste at TSA (SCS-CON-260)	06-Dec-17	14-May-18	208
SP1084	Ship Contaminated Sludge Confirmatory Samples to Identified Laboratory for Analysis (SCS-CON-260)	29-Mar-18	08-May-18	1657
SP1085	Analyze Contaminated Sludge Confirmatory Samples (SCS-CON-260)	10-May-18	01-Oct-18	1657
SP1086	Prepare Contaminated Sludge Confirmatory Samples AK Documentation (SCS-CON-260)	02-Oct-18	12-Nov-18	1657
Sludge Treatment Complete				
SP1223	Design/Fab Required Equipment to Support Packaging/Loading for Off-Site Shipment	18-Apr-13	14-Oct-13	202
SP1224	Construct/Install Packaging/Loading Equipment for Off-Site Shipment	15-Oct-13	15-Apr-14	202
SP1225	Test/Approve Packaging/Loading Equipment for Off-Site Shipment	16-Apr-14	15-Jul-14	202
Process Settler Tube Sludge				
100K Area Closure				
Settler Tubes				
Settler Tubes Sludge RH TRU Program Development				
SP1433	Develop Settler Tubes Sludge Characterization Data Package	27-Aug-13	19-Nov-13	602
SP1434	EPA/NMED Complete Tier 1 Review/Audit	20-Nov-13	07-Jan-14	842
SP1435	EPA/NMED Prepare/Issue Final Report	08-Jan-14	02-Apr-14	842
SP1436	EPA/NMED Prepare/Issue Final Report		02-Apr-14	842
SP1437	CBFO Draft/Issue Certification Letter (Settler Tubes)	03-Apr-14	14-May-14	842
Settler Tubes Sludge Testing				
SP1097	Perform TMP Directed Testing (Phase 1)	25-May-10	23-Jul-10	262
SP1106	Perform Characterization Equipment Testing (Settler Tube Sludge)	08-Feb-11	06-May-11	827
SP1098	Prepare IRP and Testing Plans (Phase 2)	15-Feb-11	14-Apr-11	618
SP1102	Prepare IRP and Testing Plans (Phase 3)	06-Dec-11	06-Feb-12	847
SP1103	Perform TMP Directed Testing (Phase 3)	07-Feb-12	05-Apr-12	847
Settler Tubes Sludge Characterization Sampling/Analysis				
SP1053	Prepare Sampling/Retrieval Strategy Document (Settler Tubes)	13-Oct-08	13-Apr-09	236
SP1054	Submit Sampling/Retrieval Document to DOE for Review/Approval	14-Apr-09	11-Jun-09	236
SP1055	Obtain DOE Approval on Sampling/Retrieval Strategy Document		11-Jun-09	827
SP1420	Submit Sampling/Retrieval Document to CBFO for Review/Approval	12-Jun-09	04-Nov-09	827
SP1425	Obtain CBFO Approval on Sampling/Retrieval Document		04-Nov-09	827
SP1121	Prepare/Issue DQO for Settler Tube Sludge Characterization Sampling (Settler Tube)	05-Nov-09	08-Jan-10	827
SP1111	Prepare & Issue Results Contractor TRA #1	10-Dec-09	25-Jan-10	262
SP1087	Perform Characterization Sampling on Settler Tube Sludge (Settler Tu...	11-Jan-10	17-May-10	1132
SP1133	Identify Sampling Equipment Needs for Settler Tube Sludge	11-Jan-10	08-Apr-10	827
SP1151	Identify Characterization Sampling Laboratory Requirements	11-Jan-10	07-May-10	1006
SP1308	Design/Fab Characterization Sampling Equipment for Settler Tube Sl...	09-Apr-10	05-Oct-10	827
SP1152	Identify Laboratory to perform Characterization Analysis	10-May-10	08-Jul-10	1006
SP1153	Identify/Implement Required Laboratory Certifications/Upgrades, as Needed	09-Jul-10	01-Oct-10	1006
SP1104	Prepare Characterization Sampling Equipment Test Plan (Settler Tube Sludge)	06-Oct-10	07-Feb-11	827
SP1122	Prepare Characterization Sampling Plan (Settler Tube)	09-May-11	20-Jun-11	827
SP1089	Perform Characterization Sampling on Settler Tube Sludge (Settler Tu...	21-Jun-11	02-Aug-11	827
SP1090	Ship Settler Tube Sludge Characterization Samples to Identified Laboratory for Analysis (Settler Tube)	03-Aug-11	14-Sep-11	827
SP1119	Analyze Settler Tube Sludge Characterization Samples (Settler Tube)	15-Sep-11	08-Feb-12	827
Settler Tubes Sludge NMED Permit Testing Sampling/Analysis				
SP1194	Develop Facility Specific NMED Permit Testing Sampling Procedures	03-Feb-15	24-Mar-15	2028
SP1195	Identify NMED Permit Testing Sampling Laboratory Requirements	25-Mar-15	14-Apr-15	2031
SP1202	Develop Settler Tubes Sludge NMED Permit Testing Sampling Plan	25-Mar-15	27-May-15	2028
SP1196	Identify Laboratory to Perform NMED Permit Testing Analysis	15-Apr-15	27-May-15	2031
SP1197	Identify Sample Transportation Methods and Requirements	15-Apr-15	14-May-15	2109
SP1200	Identify/Procure Transportation Equipment, As Needed	15-May-15	12-Jun-15	2109
SP1203	Submit NMED Permit Testing Sampling Plans to CCP for Review/App...	28-May-15	09-Jul-15	2028
SP1198	Identify NMED Permit Testing Sampling Equipment	28-May-15	26-Jun-15	2036
SP1199	Identify/Implement Required Laboratory Certification & Procedures Upgrades, As Needed	28-May-15	24-Jun-15	2031
SP1204	Procure NMED Permit Testing Sampling Equipment	10-Jul-15	07-Oct-15	2028
SP1201	Procure Required Laboratory Equipment, As Needed	10-Jul-15	07-Oct-15	2031
SP1205	CCP Validate NMED Permit Testing Laboratory Ready to Perform An...	08-Oct-15	04-Nov-15	2028
SP1138	Implement Settler Tubes Sludge NMED Permit Testing Sampling		04-Nov-15	2028
SP1143	Perform NMED Permit Testing Sampling Settler Tubes	05-Nov-15	13-Jan-16	2028
SP1206	Perform NMED Permit Testing Laboratory Analysis (Settler Tubes)	14-Jan-16	17-Mar-16	2028
Settler Tubes Sludge Conceptual Design Development/Approval				
SP1051	Technical Evaluation for Settler Tube Sludge Treatment Process	08-Aug-08	10-Oct-08	236
SP1101	Submit Technical Evaluation Report to DOE (Settler Tube Sludge)		10-Oct-08	254
SP1313	Develop Conceptual Design for Grouting Settler Tube Sludge	13-Oct-08	08-Oct-09	254
SP1099	Prepare PDRI Assessment for Settler Tube Sludge (CD 1b)	21-May-09	16-Nov-09	236
SP1091	Prepare Documentation for CD1b Package	12-Jun-09	16-Nov-09	236
SP1139	Perform Contractor TRA #1 (Conceptual Detail)	09-Oct-09	09-Dec-09	262
SP1315	Submit Conceptual Design to RL for Review and Approval	09-Oct-09	14-Dec-09	254
SP1096	Submit PDRI Assessment for Settler Tube Sludge (CD 1b)		16-Nov-09	236
SP1293	CD 1b Approval Cycle for Settler Tube Sludge	17-Nov-09	12-Jan-10	236
SP1292	CD1b Approval		12-Jan-10	236
Settler Tubes Sludge Preliminary Design Development/Approval				
SP1311	Prepare Preliminary Design for Grouting Settler Tube Sludge System	13-Jan-10	30-Aug-10	236
SP1110	Develop TMP Based on Conceptual Design TRA	26-Jan-10	25-Mar-10	262
SP1096	Prepare IRP and Testing Plans (Phase 1)	26-Mar-10	24-May-10	262
SP1227	Prepare CD2b Documentation Material	08-Apr-10	30-Aug-10	610
SP1102	Prepare PDRI Assessment for Settler Tube Sludge (CD 2b)	01-Jul-10	30-Aug-10	784
SP1097	Submit PDRI Assessment for Settler Tube Sludge (CD 2b)		30-Aug-10	784
SP1229	CD2b Approval Cycle for Settler Tube Sludge	31-Aug-10	28-Oct-10	610
SP1112	Perform Contractor TRA #2 (Preliminary Design)	31-Aug-10	28-Oct-10	236
SP1316	Submit Preliminary Design to RL for Review and Approval	31-Aug-10	12-Oct-10	620
SP1113	Prepare & Issue Results Contractor TRA #2	29-Oct-10	13-Dec-10	236
SP1228	Approve CD2b for Settler Tube Sludge		29-Oct-10	610
Settler Tubes Sludge Final Design Development/Approval				

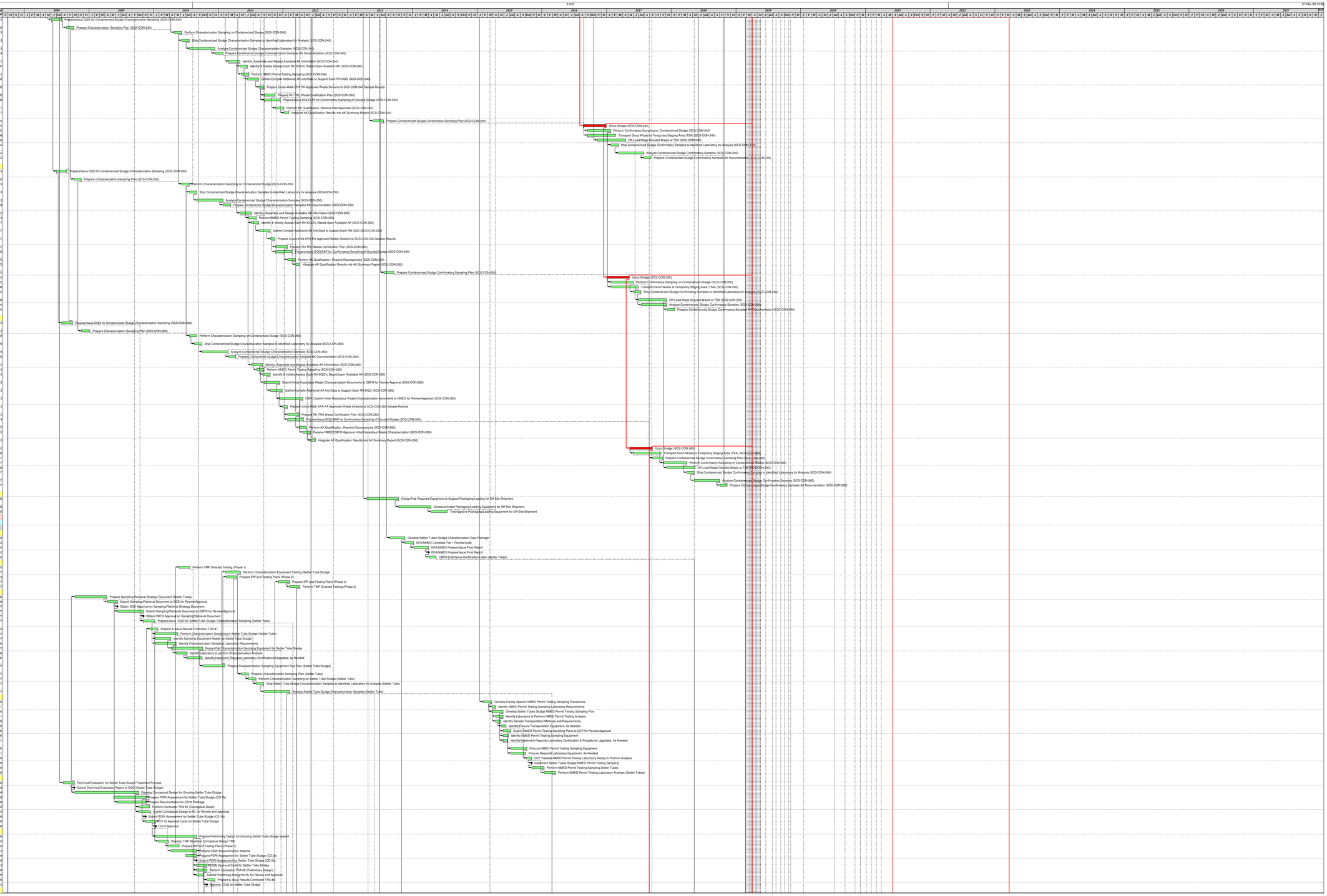

Note: Dates are shown to reflect activity durations and logic only.

27-Mar-08 14:56

Activity ID	Activity Name	Start	Finish	Total Float
SP1314	Prepare Definitive Design for Grouting Settler Tube Sludge	01-Nov-10	22-Jun-11	610
SP1114	Update TMP Based on Preliminary Design TRA	14-Dec-10	14-Feb-11	616
SP1226	Prepare CCDs Documentation Material	31-Jan-11	22-Jun-11	610
SP1115	Establish Technology Steering Committee	15-Feb-11	14-Jun-11	616
SP1099	Perform TMP Directed Testing (Phase 2)	15-Apr-11	14-Jun-11	616
SP1103	Prepare PDRI Assessment for Settler Tube Sludge (CD 3b)	11-May-11	22-Jun-11	610
SP1098	Submit PDRI Assessment for Settler Tube Sludge (CD 3b)		22-Jun-11	610
SP1317	Submit Definitive Design to RL for Review and Approval		22-Jun-11	610
SP1116	Perform DOE TRA (Definitive Design)	23-Jun-11	22-Aug-11	610
SP1117	Prepare & Issue Results DOE TRA	23-Aug-11	04-Oct-11	610
SP4162	CCDs Approval Cycle	05-Oct-11	06-Jan-12	610
SP1118	Update TMP Based on Definitive Design	05-Oct-11	05-Dec-11	847
SP4293	Approve CCDs		06-Jan-12	610
SP1309	Complete Final Design for Settler Tube Sludge Grouting	06-Apr-12	03-Aug-12	847
SP4123	TSC Evaluate Test Results and Validate Technology Maturity	06-Apr-12	05-Jun-12	1014
Settler Tubes Sludge Confirmatory Sampling/Analysis				
SPX1094	Prepare Confirmatory Sampling Equipment Test Plans	06-Aug-12	04-Dec-12	2808
SPX1095	Perform Confirmatory Sampling Equipment Testing	05-Dec-12	05-Apr-13	2808
SPX1088	Prepare Settler Tube Sludge Confirmatory Sampling Plan (Settler Tube)	13-Aug-13	10-Oct-13	2719
SPX1156	Identify Confirmatory Sampling Equipment Needs	13-Aug-13	10-Oct-13	509
SPX1157	Identify Confirmatory Sampling Laboratory Requirements	11-Oct-13	13-Jan-14	509
SPX1149	Identify Laboratory to Perform Confirmatory Sample Analysis	14-Jan-14	13-Mar-14	509
SPX1150	Identify/Implement Required Laboratory Certifications/Upgrades, as Needed (Confirmatory Sampling)	14-Mar-14	06-Jun-14	509
SPX1126	Ship Settler Tube Sludge Confirmatory Samples to Identified Laboratory for Analysis (Settler Tube)	09-Oct-17	17-Nov-17	1729
SPX1124	Analyze Settler Tube Sludge Confirmatory Samples (Settler Tube)	20-Nov-17	16-Apr-18	1729
SPX1125	Prepare Settler Tube Sludge Confirmatory Samples AK Documentation (Settler Tube)	17-Apr-18	29-May-18	1819
Settler Tubes Sludge RH TRU WIPP Certification				
SPX1120	Prepare Settler Tube Sludge Characterization Samples AK Documentation (Settler Tube)	09-Feb-12	22-Mar-12	3287
SP1247	Identify, Assemble and Assess Available AK Information (Settler Tube)	26-Jun-12	31-Oct-12	509
SP1249	Identify & Initially Assess Each RH DQO's, Based Upon Available AK (Settler Tube)	01-Nov-12	08-Jan-13	509
SP1250	Gather/Compile Additional AK Info/Data to Support Each RH DQO (Settler Tube)	10-Jan-13	14-Mar-13	509
SP1260	Prepare Cross-Walk EPA PA Approved Waste Streams to Settler Tube Sample Results	15-Mar-13	13-May-13	509
SPX1155	Prepare/Issue DQO/SAP for Confirmatory Sampling of Grouted Sludge (Settler Tube)	14-May-13	12-Aug-13	509
SP1251	Prepare RH TRU Waste Certification Plan (Settler Tube)	14-May-13	17-Jul-13	2864
SP1252	Perform AK Qualification, Resolve Discrepancies (Settler Tube)	18-Jul-13	19-Sep-13	2864
SP1374	Prepare Initial Hazardous Waste Characterization Documents (Settler Tube)	18-Mar-16	28-Apr-16	2028
SP1375	Submit Initial Hazardous Waste Characterization Documents to CBFO for Review/Approval (Settler Tube)	29-Apr-16	25-Jul-16	2028
SP1376	CBFO Submit Initial Hazardous Waste Characterization documents to NMED for Review/Approval (Settler Tube)	26-Jul-16	01-Dec-16	2028
SP1377	Receive NMED/CBFO Approval Initial Hazardous Waste Characterization (Settler Tube)	02-Dec-16	17-Jan-17	2028
SP1253	Integrate AK Qualification Results into AK Summary Report (Settler T...	18-Jan-17	22-Mar-17	2028
SP1254	Prepare Characterization Reconciliation Report (CRR) (Settler Tube)	23-Mar-17	24-May-17	2028
SP1416	Prepare Hazardous Waste Characterization Documents Grouted Sludge (Settler Tube)	17-Apr-18	29-May-18	1729
SP1257	Prepare Waste Stream Profile Form (WSPF) (Settler Tube)	30-May-18	01-Aug-18	1774
SP1417	Submit Grouted Sludge Hazardous Waste Characterization Documents to CBFO for Review/Approval (Settler Tube)	30-May-18	20-Aug-18	1729
SP1258	Submit WSPF to CBFO for Approval (Settler Tube)	02-Aug-18	04-Oct-18	1774
SP1418	CBFO Submit Grouted Sludge Hazardous Waste Characterization documents to NMED for Review/Approval (Settler Tube)	23-Aug-18	03-Jan-19	1729
SP1259	Obtain CBFO/EPA Approval of AK for each RH DQO (Settler Tube)	05-Oct-18	19-Dec-18	1774
SP1419	Receive NMED/CBFO Approval Grouted Sludge Hazardous Waste Characterization (Settler Tube)	04-Jan-19	14-Feb-19	1729
SP1327	Enter Information into WIPP Waste Information System (WWIS) (Settler Tube)	15-Feb-19	05-Apr-19	1729
SP1271	Prepare RH TRAMPAC Settler Tube Grouted Waste	08-Apr-19	13-Aug-19	1729
SP1272	CBFO Review/Approve WWIS Info for Settler Tube Grouted Drums	20-May-19	13-Aug-19	1729
SP1273	CBFO Review All Paperwork for Settler Tube Grouted Waste	14-Aug-19	06-Nov-19	1729
SP1274	Reconcile WIPP WAC/Shipping Paperwork Based on CBFO Review (Settler Tube)	07-Nov-19	20-Dec-19	1729
SP1275	CBFO Approve Shipment of Settler Tube Grouted Waste		20-Dec-19	1729
Ground Settler Tubes Sludge Temporary Staging Area				
SP1334	Prep Temporary Staging Area	09-Jan-12	05-Apr-12	931
SP1319	Transport Grout Waste to Temporary Staging Area (TSA) (Settler Tub...	09-Oct-17	07-May-18	2139
SP1320	Off-Load/Stage Grouted Waste at TSA (Settler Tube)	09-Oct-17	07-May-18	2139
Settler Tubes Sludge Grouting Construction				
SP1231	Procurement of Grouting Equipment (Settler Tube)	09-Jan-12	15-Jul-13	610
SP1232	Modify STP Processing Annex Facility for Settler Tubes	09-Jan-12	17-Jun-13	629
SP1312	Install/Construct Grouting Equipment for Settler Tube Sludge	16-Jul-13	14-Jan-14	610
Settler Tubes Sludge Operational Prestarts				
SP1233	Testing and Startup for Settler Tube Sludge Treatment Process	09-Jun-14	25-Nov-14	509
SP1521	Prepare CD4b Schedule / Risk / Estimate Package	30-Jul-14	25-Nov-14	509
SPX10044	Prepare Settler Tube Plan of Action (POA)	26-Nov-14	31-Mar-15	509
SPX10045	Perform Settler Tube Contractor Readiness Self-Assessments	01-Apr-15	29-Jun-15	509
SPX10047	Perform STP DOE Readiness Assessment	30-Jun-15	19-Aug-15	509
SP1531	CD 4b Approval Cycle	19-Aug-15	09-Sep-15	509
SP1541	Approve CD 4b		09-Sep-15	509
Settler Tubes Sludge Grouting Operations				
SP1234	Grout Settler Tube Sludge	18-Sep-17	12-Mar-18	0
Process Knock-Out Pots				
100K Area Closure				
Knock-Out Pots				
Knock-Out Pots Sludge RH TRU Program Development				
SP1438	Develop KOP Sludge Characterization Data Package	20-Nov-13	19-Feb-14	602
SP1439	EPA/NMED Complete Modified Tier 1 Review/Audit	20-Feb-14	02-Feb-15	602
SP1440	Obtain Public Review/Comments	03-Feb-15	07-Apr-15	602
SP1441	Respond/Incorporate Comments	08-Apr-15	10-Jun-15	602
SP1442	EPA/NMED Prepare/Issue Final Report	11-Jun-15	03-Sep-15	602
SP1444	EPA/NMED Approval KOP STP RH Waste Program		03-Sep-15	602
SP1445	CBFO Draft/Issue Certification Letter (KOP)	04-Sep-15	16-Oct-15	602
Knock-Out Pots Sludge Testing				
SPX1216	Perform TMP Directed Testing (Phase 1)	02-Apr-12	30-May-12	300
SPX1217	Prepare IRP and Testing Plans (Phase 2)	21-Nov-12	24-Jan-13	292
SPX1225	Perform Characterization Equipment Testing (Knock-Out Pot Sludge)	12-Jun-13	10-Sep-13	2104
SPX1218	Perform TMP Directed Testing (Phase 2)	18-Jul-13	16-Sep-13	171
SPX1221	Prepare IRP and Testing Plans (Phase 3)	01-Jul-14	28-Aug-14	171
SPX1222	Perform TMP Directed Testing (Phase 3)	29-Aug-14	28-Oct-14	171
Knock-Out Pots Sludge Characterization Sampling/Analysis				
SP1056	Prepare Sampling/Retrieval Strategy Document (KOPs)	18-Feb-11	16-Aug-11	364
SP1057	Submit Sampling/Retrieval Document to DOE for Review/Approval	17-Aug-11	14-Oct-11	364
SP1058	Obtain DOE Approval on Sampling/Retrieval Strategy Document		14-Oct-11	364
SP1240	Prepare & Issue Results Contractor TRA #1	17-Oct-11	29-Nov-11	300
SP1426	Submit Sampling/Retrieval Document to CBFO for Review/Approval	17-Oct-11	14-Mar-12	364
SP1427	Obtain CBFO Approval on Sampling/Retrieval Document		14-Mar-12	364
SP1250	Prepare/Issue DQO for Knock-Out Pot Sampling (KOPs)	15-Mar-12	11-May-12	364
SP1230	Identify Sampling Equipment Needs for Knock-Out Pot Sludge	14-May-12	10-Aug-12	364
SP1231	Identify Characterization Sampling Laboratory Requirements	14-May-12	11-Sep-12	2670
SP1242	Prepare & Issue Results Contractor TRA #2	10-Aug-12	21-Sep-12	292
SP1351	Design/Fab Characterization Sampling Equipment for KOP Sludge	13-Aug-12	11-Feb-13	364
SP1332	Identify Laboratory to perform Characterization Analysis	12-Sep-12	08-Nov-12	2670
SP1233	Prepare Characterization Sampling Equipment Test Plan (Knock-Out Pot Sludge)	12-Feb-13	11-Jun-13	2104
SP1154	Prepare Knock-Out Pot Characterization Sampling Plan (KOPs)	20-Dec-13	04-Feb-14	2034
SP1158	Perform Characterization Sampling on Knock-Out Pot Sludge (KOPs)	05-Feb-14	18-Mar-14	2034
SP1159	Ship Knock-Out Pot Sludge Characterization Samples to Identified Laboratory for Analysis (KOPs)	20-Mar-14	30-Apr-14	2034
SP1160	Analyze Knock-Out Pot Sludge Characterization Samples (KOPs)	01-May-14	22-Sep-14	2034
Knock-Out Pots Sludge NMED Permit Testing Sampling/Analysis				
SPX1209	Develop Facility Specific NMED Permit Testing Sampling Procedures	19-Oct-15	20-Jan-16	1790
SPX1211	Identify NMED Permit Testing Sampling Laboratory Requirements	21-Jan-16	03-Mar-16	1790
SPX1212	Develop Knock-Out Pots Sludge NMED Permit Testing Sampling Plan	21-Jan-16	24-Mar-16	1820
SPX1219	Identify Laboratory to Perform NMED Permit Testing Analysis	04-Mar-16	14-Apr-16	1790
SPX1220	Identify Sample Transportation Methods and Requirements	04-Mar-16	05-May-16	1823
SPX1224	Submit NMED Permit Testing Sampling Plans to CCP for Review/App...	25-Mar-16	05-May-16	1820
SPX1228	Identify NMED Permit Testing Sampling Equipment	15-Apr-16	17-Jun-16	1790
SPX1229	Identify/Implement Required Laboratory Certification & Procedures Upgrades, As Needed	15-Apr-16	11-Jul-16	1808
SPX1234	Identify/Procure Transportation Equipment, As Needed	06-May-16	01-Aug-16	1823
SPX1248	Procure Required Laboratory Equipment, As Needed	27-May-16	22-Aug-16	1808
SPX1249	Procure NMED Permit Testing Sampling Equipment	20-Jun-16	16-Sep-16	1790
SPX1251	CCP Validate NMED Permit Testing Laboratory Ready to Perform An...	19-Sep-16	14-Oct-16	1790
SP1142	Implement Knock-Out Pots Sludge NMED Permit Testing Sampling		14-Oct-16	1790
SP1147	Perform NMED Permit Testing Sampling for KOPs	17-Oct-16	20-Dec-16	1790
SPX1253	Perform NMED Permit Testing Laboratory Analysis (KOPs)	21-Dec-16	27-Feb-17	1790
Knock-Out Pots Sludge Conceptual Design Development/Approval				
SP1052	Technical Evaluation for Knock-Out Pot Sludge Treatment Process	14-Dec-10	17-Feb-11	236
SP1105	Submit Technical Evaluation Report to DOE (Knock-Out Pot Sludge)		17-Feb-11	697
SP1308	Prepare Documentation for CD1c Package	18-Feb-11	28-Jun-11	281
SP1108	Prepare PDRI Assessment for Knock-Out Pot Sludge (CD 1c)	18-Feb-11	06-Jun-11	697
SP1359	Validate Conceptual Design for Grouting Knock-Out Pot Sludge	18-Feb-11	16-Aug-11	236
SP1104	Submit PDRI Assessment for Knock-Out Pot Sludge (CD 1c)		28-Jun-11	683
SP1238	Perform Contractor TRA #1 (Conceptual Detail)	17-Aug-11	14-Oct-11	300
SP1362	Submit Conceptual Design to RL for Review and Approval	17-Aug-11	19-Oct-11	236
SP1349	CD 1c Approval Cycle for Knock-Out Pot Sludge	30-Aug-11	19-Oct-11	236
SP1344	CD1c Approval		19-Oct-11	236
SP1241	Perform Contractor TRA #2 (Preliminary Design)	12-Jun-12	09-Aug-12	292
Knock-Out Pots Sludge Preliminary Design Development/Approval				
SP1346	Prepare CD2c Documentation Material	20-Oct-11	16-Mar-12	283
SP1353	Prepare Preliminary Design for Grouting KOP Sludge System	20-Oct-11	11-Jun-12	236
SP1239	Develop TMP Based on Conceptual Design TRA	30-Nov-11	31-Jan-12	300
SP1109	Prepare PDRI Assessment for Knock-Out Pot Sludge (CD 2c)	18-Jan-12	16-Mar-12	543
SP1215	Prepare IRP and Testing Plans (Phase 1)	01-Feb-12	30-Mar-12	300
SP1106	Submit PDRI Assessment for Knock-Out Pot Sludge (CD 2c)		16-Mar-12	543
SP1348	CD2c Approval Cycle for Knock-Out Pot Sludge	23-Mar-12	24-Jul-12	236
SP1363	Submit Preliminary Design to RL for Review and Approval	12-Jun-12	24-Jul-12	236
SP1347	Approve CD2c for Knock-Out Pot Sludge		24-Jul-12	236
Knock-Out Pots Sludge Final Design Development/Approval				
SP1345	Prepare CD3c Documentation Material	25-Jul-12	17-Apr-13	236
SP1361	Prepare Definitive Design for Grouting KOP Sludge	25-Jul-12	15-Mar-13	322
SP1243	Update TMP Based on Preliminary Design TRA	24-Sep-12	20-Nov-12	292
SP1110	Prepare PDRI Assessment for Knock-Out Pot Sludge (CD 3c)	07-Mar-13	17-Apr-13	296
SP1364	Submit Definitive Design to RL for Review and Approval		15-Mar-13	322
SP1107	Submit PDRI Assessment for Knock-Out Pot Sludge (CD 3c)		17-Apr-13	296
SP1207	CD3c Approval Cycle	18-Apr-13	17-Jul-13	236
SP1294	Approve CD3c		17-Jul-13	236
SP4210	Modify TMP Based on Definitive Design	18-Jul-13	05-Sep-13	376
SP1244	Establish Technology Steering Committee	17-Sep-13	17-Jan-14	171
SP1245	Perform DOE TRA (Definitive Design)	20-Jan-14	19-Mar-14	171
SP1246	Prepare & Issue Results DOE TRA	20-Mar-14	30-Apr-14	171
SP1352	Complete Final Design for KOP Sludge Grouting	29-Oct-14	29-Apr-15	171
SP1252	TSC Evaluate Test Results and Validate Technology Maturity	29-Oct-14	31-Dec-14	452
Knock-Out Pots Sludge Confirmatory Sampling/Analysis				
SP1213	Prepare Confirmatory Sampling Equipment Test Plans	18-Mar-13	15-Jul-13	2580
SP1236	Identify Confirmatory Sampling Equipment Needs	20-Dec-13	21-Feb-14	2264
SP1237	Identify Confirmatory Sampling Laboratory Requirements	24-Feb-14	20-May-14	2264

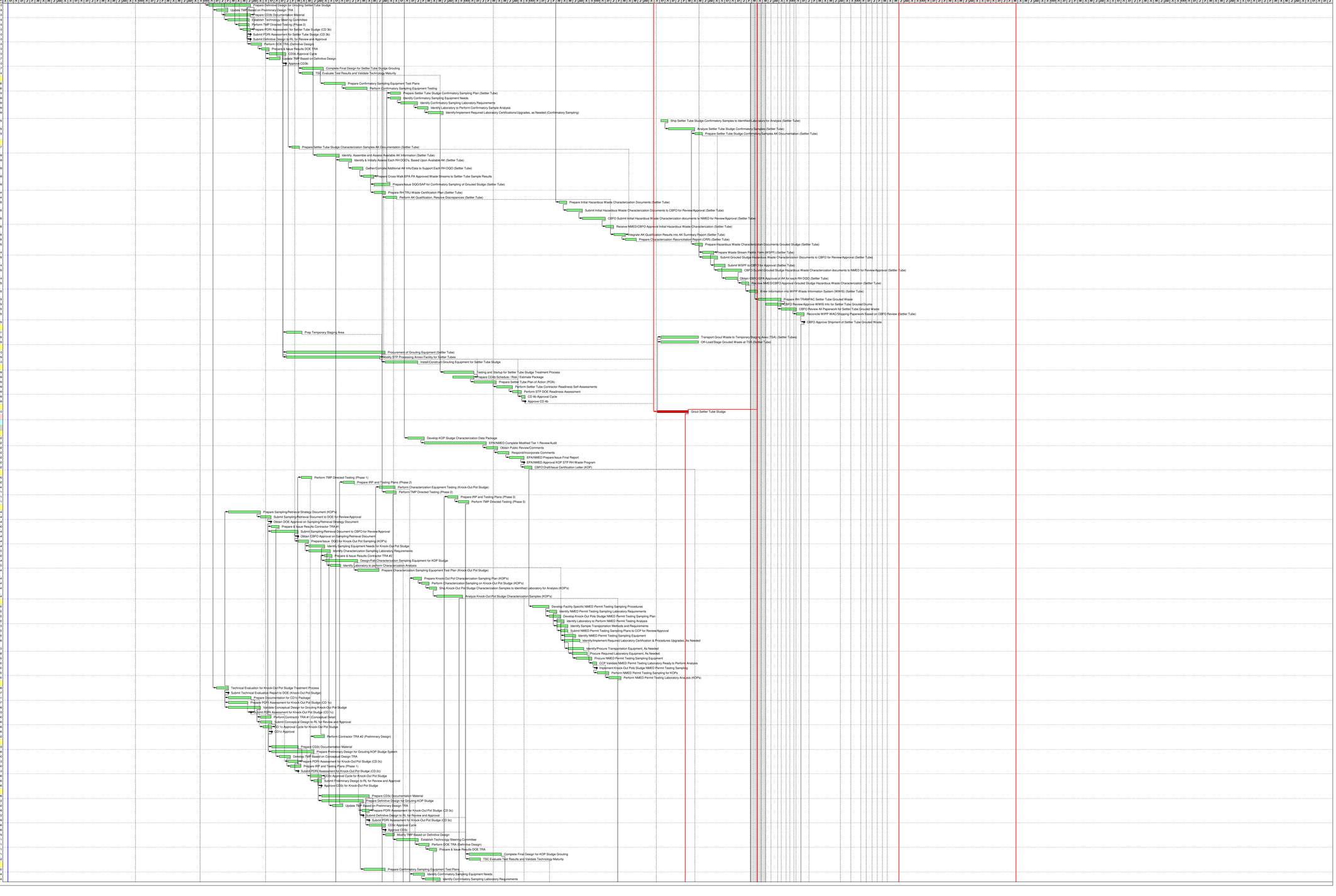

Note: Dates are shown to reflect activity durations and logic only.

Activity ID	Activity Name	Start	Finish	Total Float
SPX1229	Identify Laboratory to Perform Confirmatory Sample Analysis	21-May-14	21-Jul-14	2264
SPX4227	Identify/Implement(Required) Laboratory Certifications/Upgrades, as Needed (Confirmatory Sampling)	22-Jul-14	14-Oct-14	2264
SPX1214	Perform Confirmatory Sampling Equipment Testing	15-Oct-14	17-Feb-15	2264
SPX1184	Prepare Knock-Out Pot Sludge Confirmatory Sampling Plan (KOPs)	18-Feb-15	16-Apr-15	2264
SPX1165	Perform Confirmatory Sampling on KOP Sludge (KOPs)	03-Apr-18	08-Aug-18	1519
SPX1166	Ship Knock-Out Pot Sludge Confirmatory Samples to Identified Laboratory for Analysis (KOPs)	09-Aug-18	20-Sep-18	1519
SPX1167	Analyze Knock-Out Pot Sludge Confirmatory Samples (KOPs)	21-Sep-18	14-Feb-19	1519
SPX1168	Prepare Knock-Out Pot Sludge Confirmatory Samples AK Documentation (KOPs)	15-Feb-19	28-Mar-19	1724
Knock-Out Pots Sludge RH TRU WIPP Certification				
SP1379	Identify, Assemble and Assess Available AK Information (KOPs)	01-Nov-12	14-Mar-13	2034
SP1381	Identify & Initially Assess Each RH DQO's, Based Upon Available AK (KOPS)	15-Mar-13	16-May-13	2034
SP1382	Gather/Compile Additional AK Info/Data to Support Each RH DQO (K...	17-May-13	22-Jul-13	2034
SP1393	Prepare Cross-Walk EPA PA Approved Waste Streams to KOP Sample Results	23-Jul-13	19-Sep-13	2034
SPX1235	Prepare/Issue DQO/SAP for Confirmatory Sampling of Grouted Sludge (KOP's)	20-Sep-13	19-Dec-13	2034
SP1383	Prepare RH TRU Waste Certification Plan (KOP's)	20-Sep-13	21-Nov-13	2774
SP1384	Perform AK Qualification, Resolve Discrepancies (KOP's)	22-Nov-13	30-Jan-14	2774
SPX1247	Update TMP Based on Definitive Design	01-May-14	30-Jun-14	171
SPX1163	Prepare Knock-Out Pot Sludge Characterization Samples AK Documentation (KOP's)	23-Sep-14	03-Nov-14	2671
SP1428	Develop Technical/Legal Justification Strategy for KOP Disposal at WIPP	23-Sep-14	21-Sep-15	2034
SP1059	Prepare Technical/Legal Justification Document (KOP's)	22-Sep-15	22-Mar-16	2034
SP1060	Submit Technical/Legal Justification Document to DOE for Review/Approval	23-Mar-16	19-May-16	2034
SP1061	Obtain DOE Approval on Technical/Legal Justification Document		19-May-16	2034
SP1429	Submit Technical/Legal Justification Document to CBFO for Review/Approval	20-May-16	13-Oct-16	2034
SP1430	Obtain CBFO Approval on Technical/Legal Justification Document		13-Oct-16	2034
SP1431	Submit Technical/Legal Justification Document to EPA for Review/Approval	14-Oct-16	14-Mar-17	2034
SP1378	Prepare Initial Hazardous Waste Characterization Documents (KOP's)	28-Feb-17	10-Apr-17	1790
SP1432	Obtain EPA Approval on Sampling/Retrieval Document		14-Mar-17	2034
SP1380	Submit Initial Hazardous Waste Characterization Documents to CBFO for Review/Approval (KOP's)	11-Apr-17	05-Jul-17	1790
SP1387	CBFO Submit Initial Hazardous Waste Characterization documents to NMED for Review/Approval (KOP's)	06-Jul-17	09-Nov-17	1790
SP1388	Receive NMED/CBFO Approval Initial Hazardous Waste Characterization (KOP's)	10-Nov-17	27-Dec-17	1790
SP1385	Integrate AK Qualification Results into AK Summary Report (KOP's)	28-Dec-17	02-Mar-18	1790
SP1386	Prepare Characterization Reconciliation Report (CRR) (KOP's)	05-Mar-18	04-May-18	1790
SP1389	Prepare Waste Stream Profile Form (WSPF) (KOP's)	07-May-18	10-Jul-18	1790
SP1391	Submit WSPF to CBFO for Approval (KOP's)	11-Jul-18	12-Sep-18	1790
SP1392	Obtain CBFO/EPA Approval of AK for each RH DQO (KOP's)	13-Sep-18	14-Nov-18	1790
SP1421	Prepare Hazardous Waste Characterization Documents Grouted Sludge (KOP's)	15-Feb-19	29-Mar-19	1519
SP1422	Submit Grouted Sludge Hazardous Waste Characterization Documents to CBFO for Review/Approval (KOP's)	01-Apr-19	24-Jun-19	1519
SP1423	CBFO Submit Grouted Sludge Hazardous Waste Characterization documents to NMED for Review/Approval (KOP's)	25-Jun-19	30-Oct-19	1519
SP1424	Receive NMED/CBFO Approval Grouted Sludge Hazardous Waste Characterization (KOP's)	31-Oct-19	13-Dec-19	1519
SP1443	Enter Information into WIPP Waste Information System (WWIS) (KOP's)	16-Dec-19	05-Feb-20	1519
SP1276	Prepare RH TRAMPAC Knock-Out Pots Grouted Wasted	06-Feb-20	12-Jun-20	1519
SP1277	CBFO Review/Approve WWIS Info for Knock-Out Pots Grouted Drums	20-Mar-20	12-Jun-20	1519
SP1278	CBFO Review All Paperwork for Knock-Out Pots Grouted Waste	15-Jun-20	08-Sep-20	1519
SP1279	Reconcile WIPP WAC/Shipping Paperwork Based on CBFO Review	09-Sep-20	20-Oct-20	1519
SP1280	CBFO Approve Shipment of Knock-Out Pots Grouted Waste		20-Oct-20	1519
Grouted Knock-Out Pots Sludge Temporary Staging Area				
SP1455	Prep Temporary Staging Area	30-Apr-15	29-Jul-15	2561
SP1321	Transport Grout Waste to Temporary Staging Area (TSA) (KOP's)	03-Apr-18	06-May-19	1888
SP1322	Off-Load/Stage Grouted Waste at TSA (KOP's)	03-Apr-18	06-May-19	1888
Knock-Out Pots Sludge Grouting Construction				
SP1354	Procurement of Grouting Equipment for Knock-Out Pots	18-Jul-13	27-Jan-15	236
SP1355	Modify STP Processing Annex Facility for KOP's	14-Nov-13	28-Apr-15	171
SP1357	Install/Construct Grouting Equipment for Knock-Out Pots	30-Apr-15	11-Feb-16	171
Knock-Out Pots Sludge Operational Pretests				
SP1356	Testing and Startup for Knock-Out Pot Sludge Treatment Process	12-Feb-16	02-Aug-16	171
SP1522	Prepare CDrc Schedule / Risk / Estimate Package	05-Apr-16	02-Aug-16	171
SPX10046	Prepare KOP Plan of Action (POA)	03-Aug-16	01-Dec-16	171
SPX10048	Perform KOP Contractor Readiness Self-Assessments	02-Dec-16	06-Mar-17	171
SPX10049	Perform KOP Contractor ORR	07-Mar-17	24-Apr-17	171
SPX10050	Perform KOP DOE ORR	25-Apr-17	13-Jun-17	171
SP1532	CD-4c Approval Cycle	14-Jun-17	05-Jul-17	171
SP1542	Approve CD 4c		05-Jul-17	171
Knock-Out Pots Sludge Grouting Operations				
SP1358	Grout Knock-Out Pot Sludge	13-Mar-18	13-Mar-19	0
Waste Treatment & Disposal				
RL-13 Solid Waste Stabilization				
PBS 13 - Solid Waste Stabilization & Disposition				
T Plant				
SNF Balance of Sludge Support				
100K Area Closure - Waste Treatment & Disposal				
Waste Shipments				
Temporary Storage of Containerized Sludge				
013.08.05.02.13	Facility Mods for T Plant/BOS	02-Oct-17*	05-Jan-18	9664
013.08.05.02.11	Receive Drums for BOS	23-Dec-19	21-Dec-20	6059
013.08.05.02.17	Receive Drums for BOS	21-Oct-20	21-Oct-21	8743
013.08.05.02.12	Receive Drums for BOS	22-Dec-20	22-Jun-21	6059
RH WASTE SHIPMENTS FROM M-91				
100K Area Closure - Waste Treatment & Disposal				
Waste Shipments				
Shipment of Containerized Sludge Offsite				
013.08.07.01.11	Start RH Waste Shipments from M-91	01-Oct-27*		4479
River Corridor Closure Project				
RL-41 100 K-Area Remediation				
100 K-Area Remediation				
100K Area Remediation				
Kick-off & Completion Milestones				
0041.99921	Ini RA 100K		30-Jul-09*	0
0041.99931	Start Tasks	01-Oct-10*		1587
0041.99951	Complete Ini RA for 100K		08-Aug-14	2155
0041.99941	Complete RA for 100 Areas		02-Mar-23	0
0041.99961	Complete ISS KE/KW		02-Mar-23	0
100 K-Area Remediation				
Waste Sites				
100K Area Waste Sites				
Not Impacted by STP				
CEC0518	100-K-71 - 105-KE Collection Box/Diversion Box	01-Oct-10	26-Jul-11	1808
CEC0511	100-K-50 - 1725-K & 1726-K Sanitary Sewer System Holding Tank	01-Oct-10	10-Jun-11	1587
CEC0517	100-K-70 - 105-KE Waste Storage Tank, Holding Tank	01-Oct-10	17-Jun-11	2180
CEC0516	100-K-69 - 105-KE Sump C	01-Oct-10	01-Jun-11	2180
CEC0515	100-K-68 - 105-KE Pump Gallery and Catch Tank, D Sump	01-Oct-10	23-Aug-11	2180
CEA0302	100-K-13 - Confirmatory Sampling Site - French Drain West of the 166-KW Oil Storage Tank Facility	01-Oct-10	19-May-11	2895
CEC0403	116-KE-3 - 105-KE Storage Basin French Drain, 105-KE Fuel Storage Basin Sub-Basin Drainage Disposal System Crib	01-Oct-10	12-Sep-11	2888
CEA0349	LPR-100-K-1 - Confirmatory Sampling Site - 105-KE Fuel Storage Basin leak, UN-100-K-1	01-Oct-10	19-May-11	2246
CEA0301	100-K - Confirmatory Sampling Site - Misc Piping	01-Oct-10	20-Aug-15	1895
CEA0330	120-KW-3 - Confirmatory Sampling Site - 183-KW1 Sulfuric Acid Storage Tank	01-Oct-10	10-May-11	2474
CEA0303	100-K-19 - Confirmatory Sampling Site - 183-KW Caustic Soda Storage Tank Site	13-Oct-10	01-Jun-11	2895
CEA0304	100-K-25 - Confirmatory Sampling Site - 183-KE Caustic Neutralizatio...	13-Oct-10	01-Jun-11	2459
CEA0317	100-K-64 - Confirmatory Sampling Site - 100-KE Floodplain, 100-KE Flood Plain Contamination Area	04-Nov-10	23-Jun-11	2895
CEA0331	120-KW-4 - Confirmatory Sampling Site - 183-KW2 Sulfuric Acid Storage Tank	16-Nov-10	06-Jul-11	2895
CEA0332	120-KW-5 - Confirmatory Sampling Site - 183-KW Sodium Dichromate Storage Tank	30-Nov-10	18-Jul-11	2895
CEA0309	100-K-46 - Confirmatory Sampling Site - 119-KE French Drain, Drywell	01-Dec-10	19-Jul-11	2173
CEA0333	120-KW-6 - Confirmatory Sampling Site - 165-KW Brine Pit, 165-KW Brine Mixing Tank	10-Dec-10	28-Jul-11	2895
CEA0310	100-K-48 - Confirmatory Sampling Site - 100-KE Oil Contamination Ar...	13-Dec-10	29-Jul-11	2173
CEA0334	120-KW-7 - Confirmatory Sampling Site - 183-KW Brine Pit, 183-KW Salt Dissolving Pits and Brine Pump Pit	22-Dec-10	08-Aug-11	2895
CEA0312	100-K-5 - Confirmatory Sampling Site - 1705-KE French Drain	23-Dec-10	10-Aug-11	2173
CEA0313	100-K-6 - Confirmatory Sampling Site - Vacuum Pit, Cyclone Separator, 105-KE Vacuum Pit	07-Jan-11	22-Aug-11	2173
CEA0315	100-K-62 - Confirmatory Sampling Site - 117-KE Filter Building	19-Jan-11	01-Sep-11	2173
CEC0527	116-KE-2 - 1706-KE/R Waste Crib	13-Jun-11	08-May-12	1587
CEA0341	132-KE-1 - Confirmatory Sampling Site - 116-KE Reactor Exhaust Stack	05-Jul-11	21-Feb-12	1712
CEC0539	116-KE-1 - Remediation Waste Site 115-KE Condensate Crib	27-Jul-11	17-Jul-12	1808
CEC0402	100-K-35 - (includes 100-KC56) - 100-KW-KE Reactor Rx Cooling Water Effluent Underground Pipelines(UP) (See Subsites)	29-Sep-11	08-Aug-14	2155
CEC0525	100-K-80 - 100K River Effluent Pipeline, 100K River Line, 116-K-3 Outfall Structure, 1908-K Outfall	03-Oct-11*	04-Jun-12	2040
CEC0526	100-K-81 - Contamination Area West of 116-K-3	07-Oct-11	13-Jun-12	2040
CEC0533	120-KW-1 - 183-KW Filter Water Facility Dry Well, 100-KW-1, 183-KW Acid Neutralization Pit, 100-K-17	02-Dec-11	07-Aug-12	2040
CEA0344	1607-K2 - Confirmatory Sampling Site - Septic Tank and Associated Drain Field, 124-KE-1, 1607-K2 Sanitary Sewer System	22-Feb-12	04-Oct-12	1712
CEA0346	1607-K5 - Confirmatory Sampling Site - Septic Tank and Associated Drain Field, 124-KE-2, 1607-K5 Sanitary Sewer System	05-Mar-12	16-Oct-12	1712
CEA0347	1607-K6 - Confirmatory Sampling Site - Septic Tank and Associated Drain Field, 124-KW-1, 1607-K6 Sanitary Sewer System	09-May-12	26-Dec-12	1587
CEC0534	120-KW-2 - 183-KW Filter Water Facility French Drain, 100-KW-2	10-May-12	18-Jan-13	2040
CEC0503	100-K-18 - 183-KW Caustic Neutralization Pit	17-May-12	23-Jan-13	2040
CEC0506	100-K-34 - 183-KW Acid Neutralization Pit	24-May-12	30-Jan-13	2040
CEC0510	100-K-47 - 1904-K Process Sewer	01-Oct-12*	10-Jun-15	1445
CEA0350	116-KE-6A - Confirmatory Sampling Site - 1706-KE Condensate Collection Tank, 1706-KE Waste Treatment System	17-Oct-12	05-Jun-13	1712
041.02.01.03.66	118-KE-2 - Confirmatory Sampling Site - 105-KE Horizontal Control Rod Storage Cave	27-Nov-12	03-Jul-13	1932
041.02.01.03.68	118-KW-2 - Confirmatory Sampling Site - 105-KW Horizontal Control Rod Storage Cave	29-Nov-12	08-Jul-13	1930
CEA0343	1607-K1 - Confirmatory Sampling Site - Septic Tank and Associated Drain Field, 124-K-1, 1607-K1 Sanitary Sewer System	27-Dec-12	12-Aug-13	1587
CEA0345	1607-K3 - Confirmatory Sampling Site - Septic Tank and Associated Drain Field, 124-KW-2, 1607-K3 Sanitary Sewer System	09-Jan-13	22-Aug-13	1619
CEA0321	116-KE-4D - Confirmatory Sampling Site - 1706-KE Ion Exchange Column, 1706-KE Waste Treatment System	01-Feb-13	17-Sep-13	1880
CEA0360	100-K-83 - Confirmatory Sampling Site - 1904-K Spillway, 116-K-3, 1904-K Outfall Structure	25-Feb-13	09-Oct-13	1619
CEA0351	116-KE-6B - Confirmatory Sampling Site - 1706-KE Evaporation Tank, 1706-KE Waste Treatment System	11-Apr-13	22-Nov-13	1712
CEA0356	100-K-79 - Confirmatory Sampling Site - Sodium Dichromate and Sulfuric Acid Product Pipelines at 100-K	13-Aug-13	01-Apr-14	1587
CEC0505	100-K-3 - 1706-KE Fish Pond Heat Exchanger Pit and Pump Pit, Water Studies Semi-Works	01-Oct-13*	10-Jun-14	1504
CEA0352	116-KE-6C - Confirmatory Sampling Site - 1706-KE Waste Accumulation Tank, 1706-KE Waste Treatment System	01-Oct-13	19-May-14	1712
A041.02.01.03.54	116-K-2, 1904-K Outfall Structure, 1908-K Outfall Structure	09-Oct-13	30-Sep-14	1619
CEA0354	100-K-80 - Confirmatory Sampling Site - 1904-K Process Sewer (100-KW)	02-Apr-14	13-Nov-14	1587
CEC0507	100-K-4 - 1706-KE Wet Fish Studies Ponds and Valve Pit	11-Jun-14	18-Mar-15	1504
Impacted by STP				

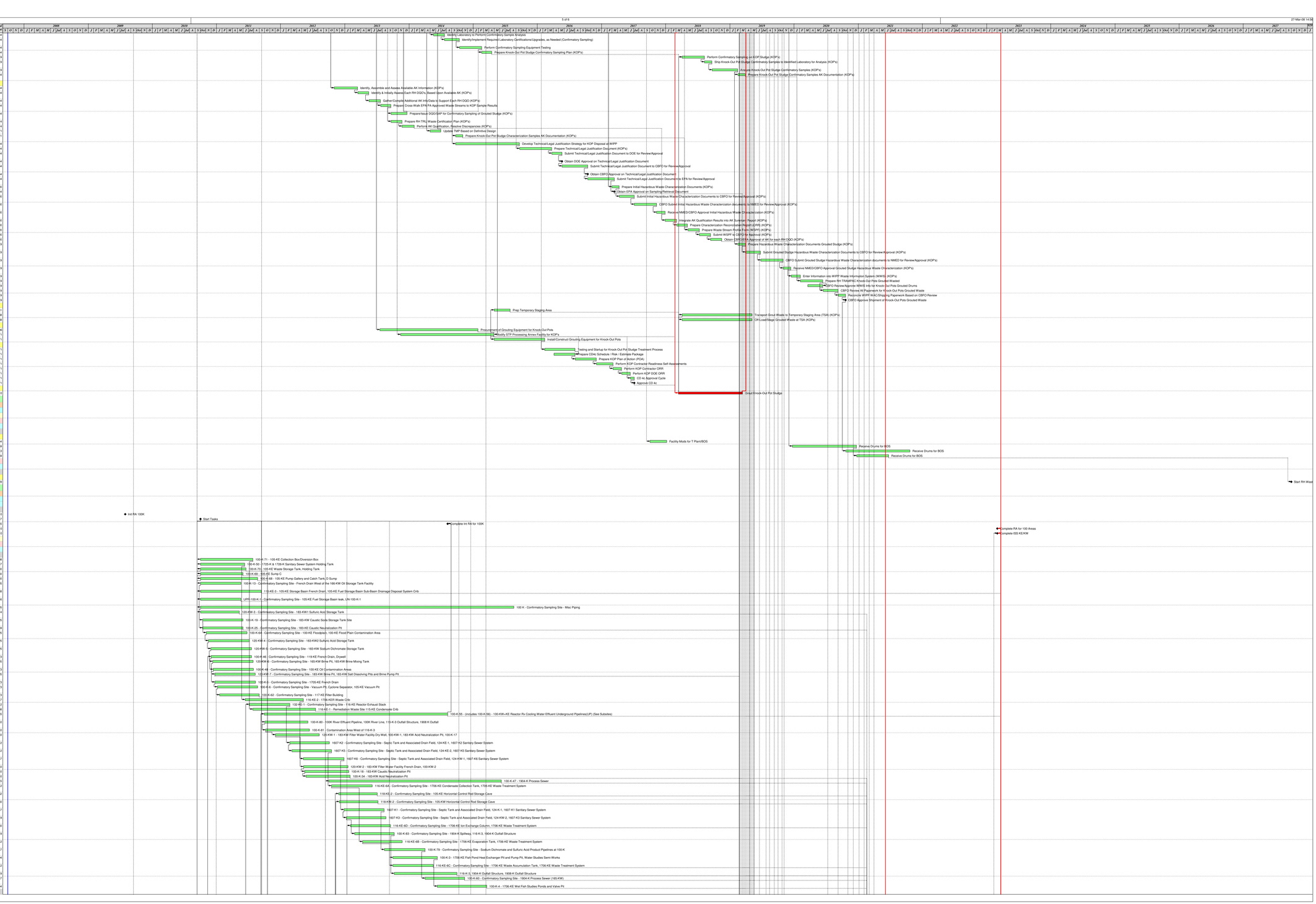

Note: Dates are shown to reflect activity durations and logic only.

27-Mar-08 14:56
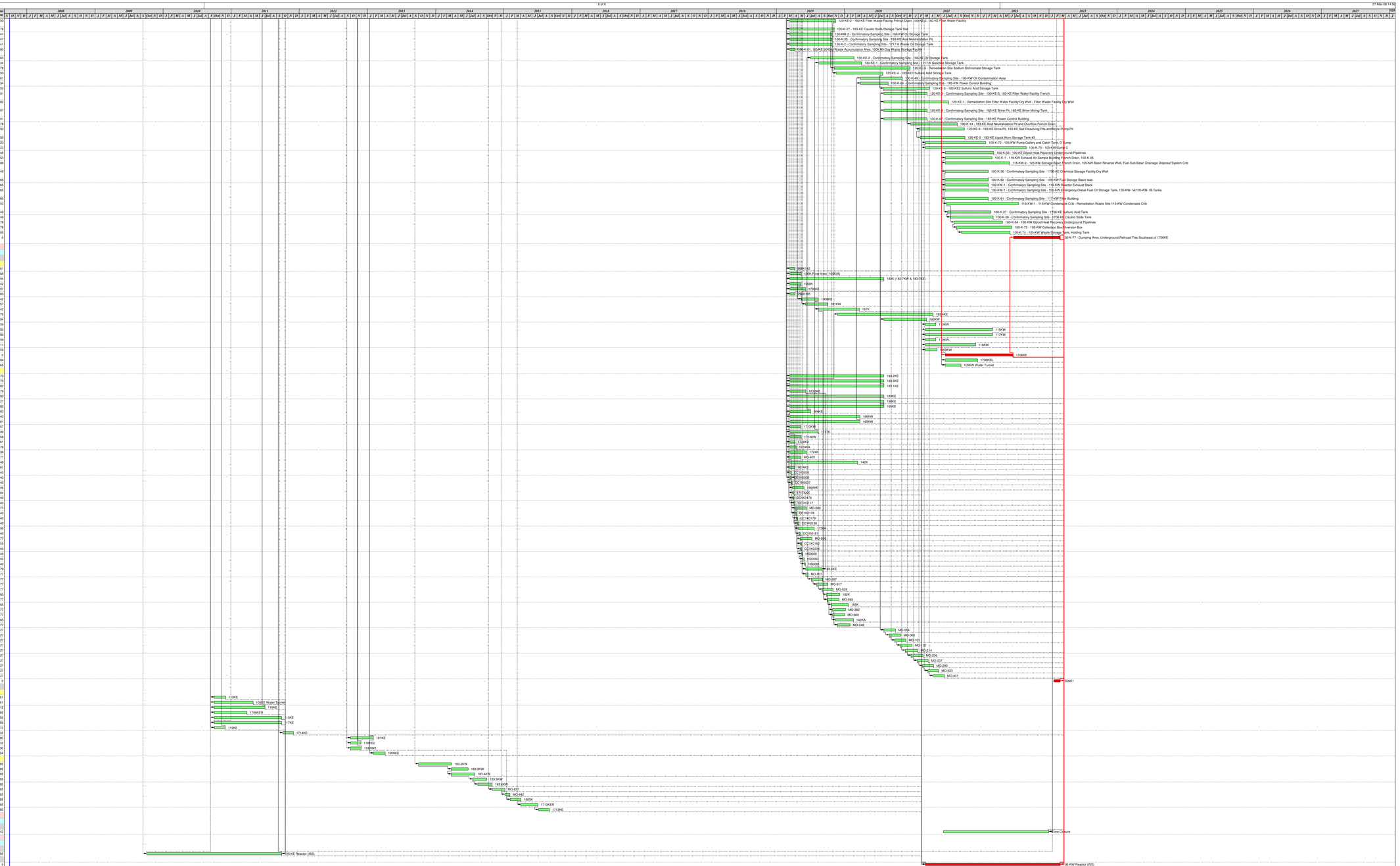
Activity ID	Activity Name	Start	Finish	Total Float
CEC0528	120-KE-2 - 183-KE Filter Waste Facility French Drain, 100-KE-2, 183-KE Filter Water Facility	14-Mar-19	15-Nov-19	350
CEC0504	100-K-27 - 183-KE Caustic Soda Storage Tank Site	14-Mar-19	06-Nov-19	379
CEA0340	130-KW-2 - Confirmatory Sampling Site - 166-KW Oil Storage Tank	14-Mar-19	25-Oct-19	841
CEA0305	100-K-36 - Confirmatory Sampling Site - 183-KE Acid Neutralization Pit	14-Mar-19	25-Oct-19	841
CEA0358	120-K-2 - Confirmatory Sampling Site - 1717-K Waste Oil Storage Tank	14-Mar-19	25-Oct-19	841
A041.02.01.03.110	100-K-31, 105-KE 90-Day Waste Accumulation Area, 100K 90-Day Waste Storage Facility	14-Mar-19	15-Apr-19	480
CEA0338	130-KE-2 - Confirmatory Sampling Site - 166-KE Oil Storage Tank	03-Jul-19	20-Feb-20	763
CEA0337	120-KE-1 - Confirmatory Sampling Site - 1717-K Gasoline Storage Tank	14-Aug-19	01-Apr-20	734
CEC0538	120-KE-6 - Remediation Site Sodium Dichromate Storage Tank	07-Nov-19	19-Dec-20	379
CEC0530	120-KE-4 - 183-KE1 Sulfuric Acid Storage Tank	18-Nov-19	24-Jul-20	350
CEA0311	100-K-49 - Confirmatory Sampling Site - 100-KW Oil Contamination A	25-Mar-20	05-Nov-20	581
CEA0319	100-K-66 - Confirmatory Sampling Site - 165-KW Power Control Build	25-Mar-20	21-Aug-20	634
CEC0531	120-KE-5 - 183-KE2 Sulfuric Acid Storage Tank	27-Jul-20	01-Apr-21	350
CEA0357	120-KE-3 - Confirmatory Sampling Site - 100-KE-3, 183-KE Filter Water Facility Trench	31-Jul-20	19-Mar-21	491
CEC0537	120-KE-1 - Remediation Site Filter Water Facility Dry Well - Filter Water Facility Dry Well	31-Jul-20	12-Jul-21	282
CEA0329	120-KE-8 - Confirmatory Sampling Site - 165-KE Brine Pit, 165-KE Brine Mixing Tank	31-Jul-20	19-Mar-21	491
CEA0319	100-K-67 - Confirmatory Sampling Site - 165-KE Power Control Building	31-Jul-20	19-Mar-21	491
CEC0502	100-K-14 - 183-KE Acid Neutralization Pit and Overflow French Drain	21-Dec-20	27-Aug-21	378
CEC0532	120-KE-9 - 183-KE Brine Pit, 183-KE Salt Dissolving Pits and Brine Pump Pit	08-Feb-21	04-Oct-21	350
CEC0535	126-KE-2 - 183-KE Liquid Alum Storage Tank #2	11-Feb-21	07-Oct-21	350
CEC0519	100-K-72 - 105-KW Pump Gallery and Catch Tank, D Sump	09-Mar-21	27-Jan-22	123
CEC0522	100-K-75 - 105-KW Sump C	09-Mar-21	01-Sep-22	123
CEC0512	100-K-53 - 100-KE Glycol Heat Recovery Underground Pipelines	24-Jun-21	11-Mar-22	245
CEC0501	100-K-1 - 119-KW Exhaust Air Sample Building French Drain, 100-K-45	24-Jun-21	02-Mar-22	152
CEC0401	116-KW-2 - 105-KW Storage Basin French Drain, 105-KW Basin Reverse Well, Fuel Sub-Basin Drainage Disposal System Crib	24-Jun-21	03-Jun-22	186
CEA0306	100-K-36 - Confirmatory Sampling Site - 1706-KE Chemical Storage Facility Dry Well	24-Jun-21	10-Feb-22	249
CEA0359	100-K-82 - Confirmatory Sampling Site - 105-KW Fuel Storage Basin L	24-Jun-21	10-Feb-22	265
CEA0342	132-KW-1 - Confirmatory Sampling Site - 116-KW Reactor Exhaust St	24-Jun-21	10-Feb-22	265
CEA0339	130-KW-1 - Confirmatory Sampling Site - 105-KW Emergency Diesel Fuel Oil Storage Tank, 130-KW-1A/130-KW-1B Tanks	24-Jun-21	10-Feb-22	265
CEA0314	100-K-61 - Confirmatory Sampling Site - 117-KW Filter Building	24-Jun-21	10-Feb-22	265
CEC0546	116-KW-1 - 115-KW Condensate Crib - Remediation Waste Site 115-KW Condensate Crib	01-Jul-21	21-Jul-22	153
CEA0307	100-K-37 - Confirmatory Sampling Site - 1706-KE Sulfuric Acid Tank	07-Jul-21	23-Feb-22	249
CEA0308	100-K-38 - Confirmatory Sampling Site - 1706-KE Caustic Soda Tank	19-Jul-21	07-Mar-22	249
CEC0513	100-K-54 - 100-KW Glycol Heat Recovery Underground Pipelines	11-Aug-21	27-Apr-22	178
CEC0520	100-K-73 - 105-KW Collection Box/Diversion Box	23-Aug-21	15-Jun-22	178
CEC0521	100-K-74 - 105-KW Waste Storage Tank, Holding Tank	20-Sep-21	06-Jun-22	185
CEC0523	100-K-77 - Dumping Area, Underground Railroad Ties Southeast of 1706KE	24-Jun-22	02-Mar-23	0
Structures				
100K Area Closure - River Corridor				
Required for STP Operations				
Potentially Contaminated				
AA00909	290K142	14-Mar-19	09-Apr-19	981
AA00801	100K River lines -100K(A)	14-Mar-19	14-May-19	956
AA03608	183K (183.7KW & 183.7KE)	14-Mar-19	30-Jul-20	494
AA01008	190BK	14-Mar-19	13-May-19	742
AA00737	1705KE	14-Mar-19	05-Jun-19	857
041.02.01.04.77	290K105	14-Mar-19	10-Apr-19	980
AA00766	190BKE	14-Mar-19	14-Aug-19	742
241.02.01.04.52	181KW	06-Jun-19	03-Oct-19	857
AA00736	167K	15-Aug-19	20-Mar-20	742
AA01006	183.4KE	26-Nov-19	19-Apr-21	470
AA00769	190KW	31-Jul-20	16-Mar-21	494
AA00803	110KW	09-Mar-21	04-May-21	459
AA00715	115KW	09-Mar-21	04-Mar-22	250
AA00717	117KW	09-Mar-21	04-Mar-22	250
AA00721	119KW	09-Mar-21	04-May-21	459
041.02.01.04.113	116KW	09-Mar-21	03-Dec-21	311
041.02.01.04.112	190BKW	09-Mar-21	10-May-21	455
AA00738	1706KE	24-Jun-21	23-Jun-22	0
AA00739	1706KEL	24-Jun-21	14-Dec-21	304
AA00713	105KW Water Tunnel	24-Jun-21	16-Sep-21	365
Non-Contaminated				
AA01002	183.2KE	14-Mar-19	30-Jul-20	475
AA01004	183.3KE	14-Mar-19	30-Jul-20	475
AA00756	183.1KE	14-Mar-19	30-Jul-20	282
AA00760	183.6KE	14-Mar-19	07-Jun-19	879
AA00762	183KE	14-Mar-19	30-Jul-20	650
AA00768	190KE	14-Mar-19	30-Jul-20	427
AA00731	165KE	14-Mar-19	30-Jul-20	282
AA00734	166KE	14-Mar-19	02-Jul-19	763
AA00735	166KW	14-Mar-19	24-Mar-20	740
AA00732	165KW	14-Mar-19	24-Mar-20	581
AA00743	1713KW	14-Mar-19	13-May-19	957
AA00747	1717K	14-Mar-19	13-Aug-19	408
AA00745	1714KW	14-Mar-19	14-May-19	956
AA00751	1724KB	14-Mar-19	09-Apr-19	981
AA00750	1724KA	14-Mar-19	16-Apr-19	976
AA00748	1724K	14-Mar-19	12-Jun-19	938
AA00701	MO-402	14-Mar-19	13-May-19	577
AA00722	142K	14-Mar-19	12-Mar-20	748
AA00730	1614K3	14-Mar-19	09-Apr-19	981
041.02.01.04.92	CC1K00035	14-Mar-19	20-Mar-19	940
041.02.01.04.93	CC1K00036	14-Mar-19	20-Mar-19	940
041.02.01.04.94	CC1K00037	21-Mar-19	27-Mar-19	940
AA00733	166AKE	28-Mar-19	28-May-19	946
AA00746	1717AKE	28-Mar-19	04-Apr-19	484
041.02.01.04.95	CC1K01176	28-Mar-19	03-Apr-19	940
041.02.01.04.96	CC1K01177	04-Apr-19	10-Apr-19	940
AA00705	MO-500	11-Apr-19	11-Jun-19	577
041.02.01.04.97	CC1K01178	11-Apr-19	17-Apr-19	940
041.02.01.04.98	CC1K01179	18-Apr-19	24-Apr-19	940
041.02.01.04.99	CC1K02180	25-Apr-19	01-May-19	940
AA00748	1720K	29-Apr-19	23-Jul-19	408
041.02.01.04.100	CC1K02181	02-May-19	08-May-19	940
AA00706	MO-506	09-May-19	10-Jul-19	577
041.02.01.04.101	CC1K02182	09-May-19	15-May-19	950
041.02.01.04.102	CC1K02236	09-May-19	15-May-19	940
041.02.01.04.103	HS0028	16-May-19	22-May-19	940
041.02.01.04.104	HS0080	23-May-19	30-May-19	940
041.02.01.04.105	HS0081	31-May-19	06-Jun-19	940
AA00708	183.5KE	07-Jun-19	03-Sep-19	879
AA00707	MO-507	07-Jun-19	19-Jun-19	577
AA00708	MO-907	08-Jul-19	05-Sep-19	577
AA00709	MO-917	05-Aug-19	03-Oct-19	577
AA00710	MO-928	03-Sep-19	31-Oct-19	577
AA00754	182K	27-Sep-19	05-Dec-19	765
AA00711	MO-955	01-Oct-19	02-Dec-19	577
AA00765	185K	22-Oct-19	21-Jan-20	765
AA00799	MO-382	29-Oct-19	07-Jan-20	577
AA00712	MO-969	29-Oct-19	02-Jan-20	577
AA00723	142KA	13-Nov-19	18-Feb-20	765
AA00784	MO-048	26-Nov-19	30-Jan-20	577
AA00785	MO-054	31-Jul-20	30-Sep-20	427
AA00786	MO-060	28-Aug-20	28-Oct-20	427
AA00787	MO-101	28-Sep-20	25-Nov-20	427
AA00788	MO-102	26-Oct-20	29-Dec-20	427
AA00789	MO-214	23-Nov-20	27-Jan-21	427
AA00790	MO-236	23-Dec-20	25-Feb-21	427
AA00791	MO-237	25-Jan-21	26-Mar-21	427
AA00792	MO-293	23-Feb-21	22-Apr-21	427
AA00793	MO-323	23-Mar-21	20-May-21	427
AA00794	MO-401	20-Apr-21	18-Jun-21	427
AA00724	1506K1	27-Jan-23	02-Mar-23	0
Other Structures				
Potentially Contaminated				
AA00798	110KE	01-Oct-10	03-Dec-10	2361
AA00802	105KE Water Tunnel	01-Oct-10	28-Apr-11	2261
041.02.01.04.84	116KE	01-Oct-10	01-Jul-11	1712
AA00740	1706KER	01-Oct-10	25-Mar-11	2085
AA00714	115KE	01-Oct-10	28-Sep-11	2155
AA00716	117KE	01-Oct-10	28-Sep-11	2155
AA00720	119KE	01-Oct-10	30-Nov-10	2173
AA00744	1714KE	04-Oct-11*	01-Dec-11	2832
AA00752	181KE	01-Oct-12*	31-Jan-13	1880
AA00718	118KE2	01-Oct-12*	28-Nov-12	1932
AA00719	118KW2	01-Oct-12*	28-Nov-12	1930
041.02.01.04.111	1909KE	01-Feb-13	05-Apr-13	1994
Non-Contaminated				
AA01003	183.2KW	01-Oct-13*	26-Mar-14	1385
AA01005	183.3KW	26-Mar-14	24-Jun-14	1385
AA01007	183.4KW	26-Mar-14	29-Jul-14	1385
AA00759	183.5KW	18-Jul-14	02-Oct-14	1385
AA00761	183.6KW	15-Aug-14	30-Oct-14	1385
A041.02.01.04.38	MO-627	31-Oct-14	06-Jan-15	1385
041.02.01.04.37	MO-442	07-Jan-15	03-Feb-15	1385
AA00805	1605K	04-Feb-15	02-Apr-15	1385
AA00742	1713KER	03-Apr-15	02-Jul-15	1385
AA00741	1713KE	06-Jul-15	03-Sep-15	1385
Zone Closure				
100K Area Closure - Zone Closure				
Zone Closure				
041.02.01.10.01	Zone Closure	14-Jun-21	30-Dec-22	42
Interim Safe Storage				
100K Area Closure - Interim Safe Storage				
KE Reactor ISS				
BCA2101	105-KE Reactor (ISS)	05-Oct-09	28-Sep-11	2155
KW Reactor ISS				
BCA2102	105-KW Reactor (ISS)	09-Mar-21	02-Mar-23	0