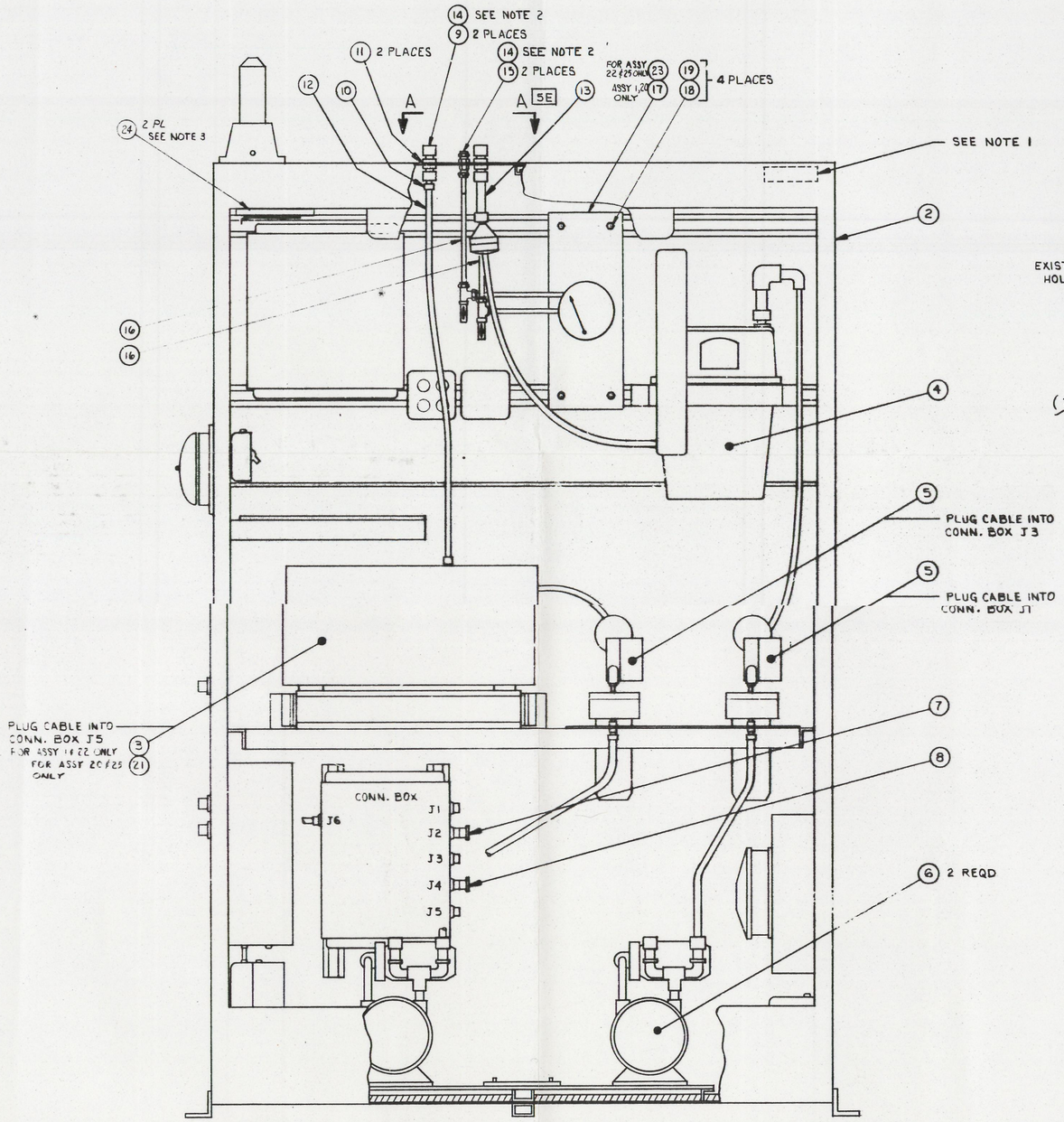

1 20 22 25 ASSY

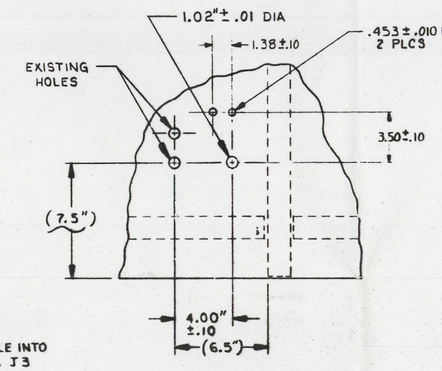

VIEW A-A 10G

QUANTITY				PT. NO.	DESCRIPTION	MAT'L/REF.
			X	1	ASSEMBLY	
1	1	1	1	2	BASIC CABINET ASSY	H-2-92497-1
	1		1	3	*MODIFIED BETA GAMMA ASSY	H-2-92488-2
1	1	1	1	4	RECORD SAMPLER LOOP ASSY	H-2-92489-13
2	2	2	2	5	REGULATOR ASSY	H-2-92490-1
2	2	2	2	6	VACUUM PUMP ASSY	H-2-92490-2
1	1	1	1	7	PLUG ASSY (3 PIN)	H-2-92496-1
1	1	1	1	8	PLUG ASSY (7 PIN)	H-2-92496-2
2	2	2	2	9	BULKHEAD UNION - 3/4" TUBE	SWAGELOK SS-1210-61
1	1	1	1	10	REDUCER - 3/4" x 1/2" TUBE	SWAGELOK SS-810-R-12
2	2	2	2	11	REDUCING WASHER - 1" x 3/4"	ASTM A 325 TYPE 3
AR	AR	AR	AR	12	TUBING - 1/2" O.D. X .035	ASTM A 269 GR TP 304
AR	AR	AR	AR	13	TUBING - 3/4" O.D. X .035	ASTM A 269 GR TP 304
AR	AR	AR	AR	14	RTV SEALANT	GE RTV 102
2	2	2	2	15	BULKHEAD UNION - 1/4" TUBE	SWAGELOK SS-400-61
AR	AR	AR	AR	16	TUBING - 1/4" OD X .035	ASTM A 269 GR TP 304
		1	1	17	GAGE ASSEMBLY 0-1/4 H_2O	H-2-92542-1
4	4	4	4	18	NUT WITH SPRING 3/8 16 UNC 2B	UNISTRUT P1008
4	4	4	4	19	BOLT. HEX HEAD. 3/8 16 UNC 2A X 5/8" LG	ASTM A307 GR A OR B
		X		20	ASSEMBLY	
1		1		21	BETA-GAMMA ASSEMBLY	H-2-92487-2
	X			22	ASSEMBLY	
1	1			23	GAGE ASSEMBLY 0-1" H_2O	H-2-92542-2
2	2	2	2	24	DOOR STOP KIT	HOFFMAN A-DSTOPK
X				25	ASSEMBLY	

GENERAL NOTES

1. PERMANENTLY MARK DRAWING NO., PART NO., & REVISON NO. USING .50 HIGH BLACK CHARACTER PER. HS-SS-0019 TYPE S. LOCATE APPROX AS SHOWN.
2. SEAL PENETRATION WITH PART NO. 14
3. FIELD INSTALL PT. NO. 24 AT TOP OF DOOR, APPROXIMATELY IN LOCATION SHOWN, TWO PLACES, PER MANUFACTURER'S INSTRUCTIONS

CAUTION
NOT COMPLETE WITHOUT CURRENT STATUS OF OUTSTANDING ECNS FROM DATA BASE

MAR 24 1993

			OMS 1-21-93	HAH 1/21/93	DFR 2-30-92	132351 AND 170518. REV PER ECN-117999,	4

REVISION APPROVALS — REVISIONS

COMMENT PRT ISSUE NO. 1 3-9-82 — CHECK PRT. ISSUE NO. 2 4-30-82

DRAWING STATUS D.I.-E407

REFERENCE DRAWINGS

NEXT USED ON AS ALLOCATED

DRAWING APPROVALS	DATE
[illegible]	[illegible]
[illegible]	[illegible]
[illegible]	[illegible]
[illegible]	[illegible]
J.E. DUNKS	
[illegible]	[illegible]
[illegible]	[illegible]
[illegible]	[illegible]

U. S. Department of Energy
Richland Operations Office
Rockwell Hanford Operations
Richland, Washington 99352

GENERIC STACK
BETA RECORD CABINET
SPLIT ENTRY ASSY

SCALE 1/4 — CLASS NO. 200G — SHEET NO. 5901

CLASSIFICATION NONE — BY NOT REQD — DRAWING NO. H-2-92520 — REV. 4

SEP 1993 RECEIVED EDMC

START

0031008

25 ASSEMBLY

GENERAL NOTES

1. PERMANENTLY MARK DRAWING NO., PART NO., & REVISON NO. USING .50 HIGH BLACK CHARACTER PER. HS-SS-0019 TYPE 8. LOCATE APPROX AS SHOWN.
2. SEAL PENETRATION WITH PART NO. 14
3. FIELD INSTALL PT. NO. 24 AT TOP OF DOOR, APPROXIMATELY IN LOCATION SHOWN, TWO PLACES, PER MANUFACTURERS INSTRUCTIONS

CAUTION
NOT ... WITHOUT
CUR... ...ANDING

MAR ... 1993

9413096.0568

DRAWING APPROVALS	DATE
[illegible]	[illegible]
[illegible]	5-1-92
[illegible]	[illegible]
[illegible]	5-12-92
T.E. DUNKS	
[illegible]	[illegible]
[illegible]	[illegible]
[illegible]	[illegible]
NONE	NOT REQD

U. S. Department of Energy
Richland Operations Office
Rockwell Hanford Operations
Richland, Washington 99352

GENERIC STACK
BETA RECORD CABINET
SPLIT ENTRY ASSY

SCALE 1/4 | 200G | 5901

H-2-92520 | 1

13	HRH 1/31/93	[illegible]	OFR 12-30 92	132351 AND 170518. REV PER ECN-117999,	4
REVISIONS					
3-9-82	CHECK PRT. ISSUE NO. 2 4-30-92				4
DRAWING STATUS D.I.-E407					

SEP 1993
RECEIVED
EDMC