

U.S. ENVIRONMENTAL PROTECTION AGENCY
REGION 10

105514



Hanford Project Office
P. O. Box 550, A7-70
Richland, Washington 99352

9002768

START

June 15, 1990

REPLY TO
ATTN OF: A7-70

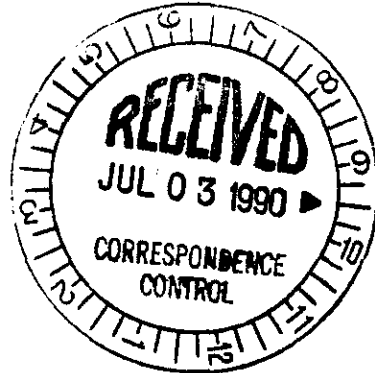

Robert K. Stewart
Unit Manager
U.S. Department of Energy
P.O. Box 550, A6-95
Richland, Washington 99352

Re: 1100-EM-1 Operable Unit RI/FS

Dear Mr. Stewart:

During the June 12, 1990 1100-EM-1 Operable Unit Managers' meeting, we were asked if we wanted the data from the May groundwater sampling activity at 1100-EM-1 to be included in the draft RI Phase 1 report. We do want that data included and recognize that this will mean that the subject document will be delayed, but not later than August 31, 1990. It is my expectation, and I believe it is your intention, to submit the document as early as possible. Please note that the delay in submitting the draft RI Phase 1 report does not constitute justification for altering any Interim Milestones under M-15-01.

Another issue that came to my attention was that Change Control Form number M-15-89-1 "Designation of Interim Milestones for 1100-EM-1 OU RI/FS" contained two errors. The dates associated with Interim Milestones M-15-01A and M-15-01C should be November 1990 and March 1992 respectively. These dates are found in the Overall Schedule from the approved RI/FS work plan, a copy of which I have enclosed. I have also enclosed a copy of the Change Control Form to correct the errors that will be given to the Tri-Party Agreement Project Managers for signature.

If you have any questions, please do not hesitate to call me at 376-3883.

Sincerely,

David R. Einan
David R. Einan
Unit Manager

Enclosures (2)

- cc: P. Day, EPA
- L. Goldstein, Ecology
- T. Nord, Ecology
- L. Powers, WHC
- S. Wisness, DOE
- Administrative Record (1100-EM-1)

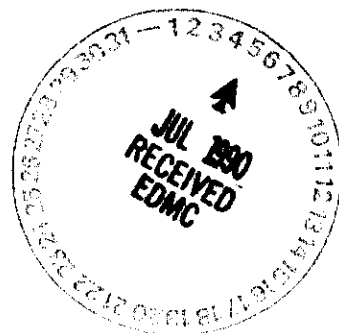

900110010526

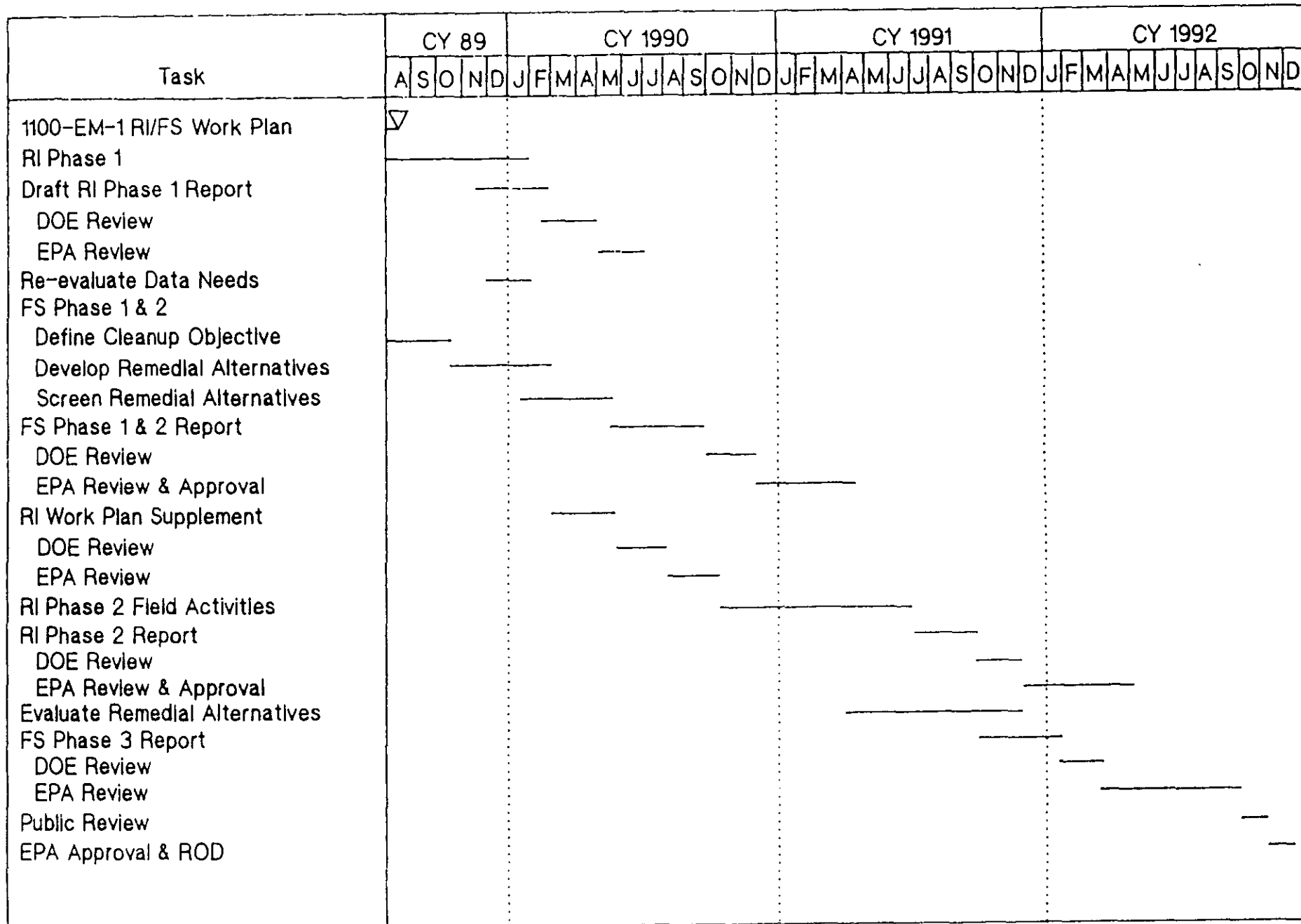

3-14

DOE/RL 88-23

Figure 3-9. Overall Schedule, Hanford Site 1100-EM-1 Operable Unit Remedial Investigation/Feasibility Study.

CORRESPONDENCE DISTRIBUTION COVERSHEET

Author	Addressee	Correspondence No.
D. R. Einan, EPA	R. K. Stewart, DOE-RL	9002768

Subject: 1100-EM-1 OPERABLE UNIT RI/FS

INTERNAL DISTRIBUTION

Approval	Date	Name	Location	w/att
		Correspondence Control	A3-01	X
		President's Office	B3-01	
		M. R. Adams	H4-55	X
		B. A. Austin	B2-21	X
		R. J. Bliss	B3-04	X
		L. C. Brown	H4-51	X
		C. DeFigh-Price	B2-20	X
		K. R. Fecht	H4-56	X
		V. W. Hall	B2-15	X
		K. L. Hoewing	B3-06	X
		W. L. Johnson	H4-55	X
		R. E. Lerch (Assignee)	B2-35	X
		H. E. McGuire	B2-35	X
		K. Parnell	H4-18	X
		D. E. Simpson	B3-51	X
		J. L. Waite	B2-35	X
		S. A. Wiegman	B2-19	X
		T. M. Wintczak	B2-15	X
		R. D. Wojtasek	B2-15	X
		EDMC	H4-22	X
		TPAI File (DH)	B2-35	X

54-6000-117{EF} WEF008
Correspondence Distribution Coversheet

