1218134

0635318

105-N & 109-N SAFE STORAGE ENCLOSURE (SSE) FINAL ROOM STATUS REPORT

SECTION 6 OF 11

PHOTO # 252/105N/Rm.#9-Looking South/El.(-)15'/02-15-2012

PHOTO # 253/105N/Rm.#9-Looking North/El.(-)15'/02-15-2012

PHOTO # 254/105N/Rm.#23 C Elev.-Looking West at Grtg.Walkway & Shld.Door#229/El.+0'-6" /10-23-2011

PHOTO # 255/105N/Rm.#23 C Elev.-Looking West at Int.Walls/El.+0'-6"/10-23-2011

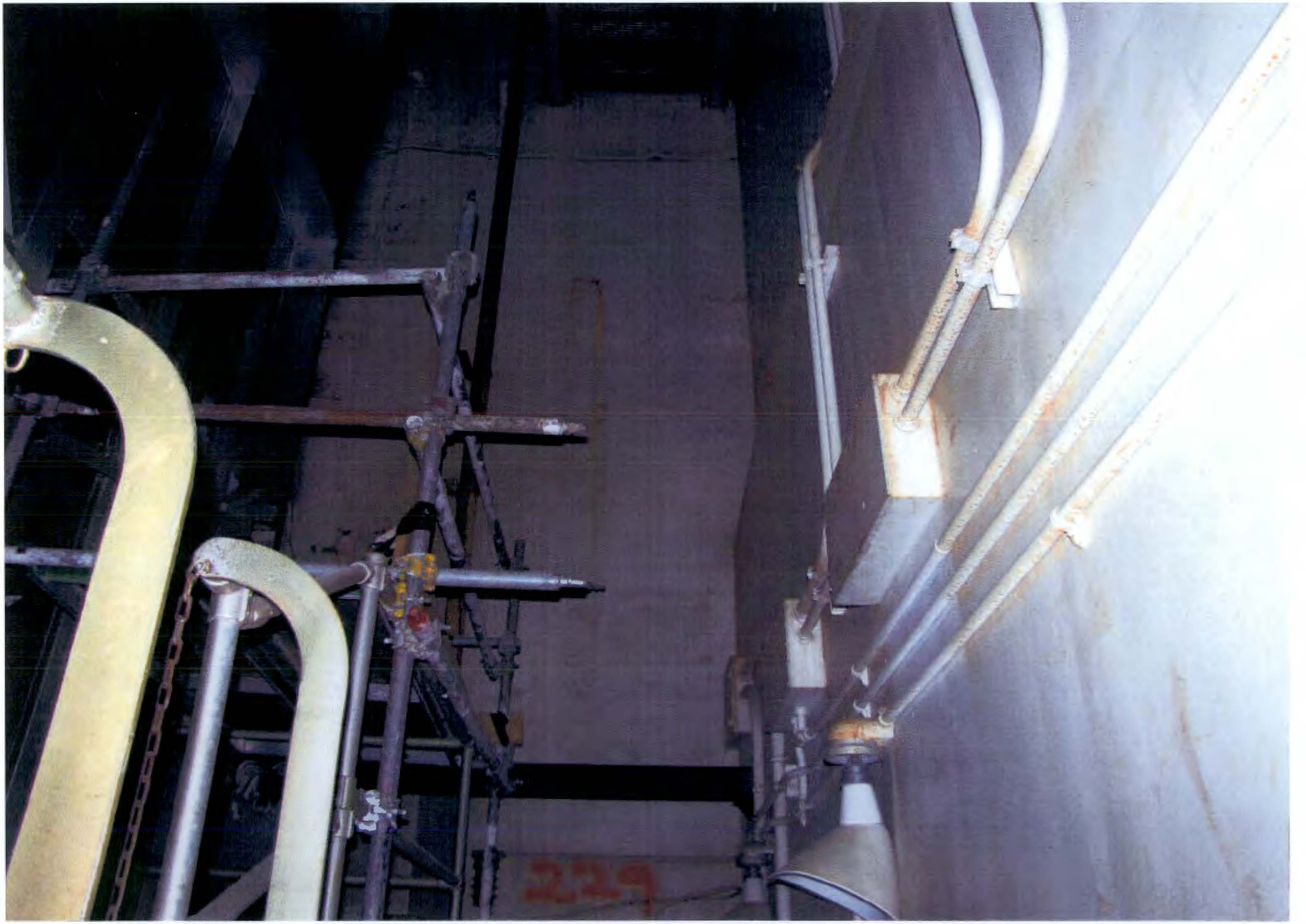

PHOTO # 256/105N/Rm.#23 C Elev.-Looking West at Int. Walls/El.+0'6"/10-23-2011

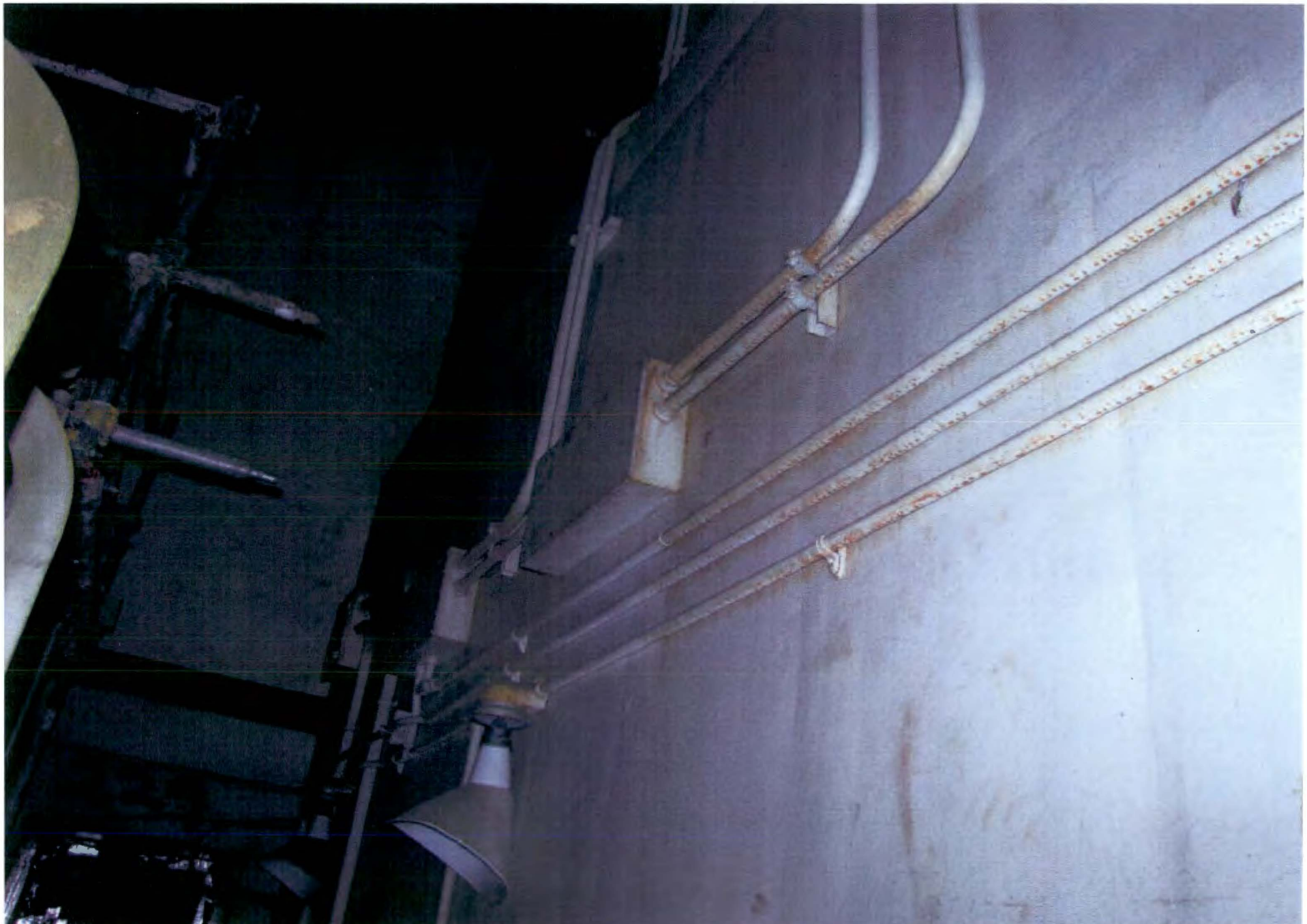

PHOTO # 257/105N/Rm.#23 C Elev.-Looking West at Grtg.Walkway & Shld.Door #229/El.+0'-6"/10-23-2011

PHOTO # 258/105N/Rm.#23 C Elev.-Looking West at Grtg.Walkway & New Elect.Cable/El.+0'-6"/10-23-2011

PHOTO # 259/105N/Rm.#23 C Elev. West Side Grtg. Walkway with Lead Bankets/El.+0'-6"/10-23-2011

PHOTO # 260/105N/Rm.#23 C Elev.-Looking West Grtg. Walkway & Lead Blankets /El.+0'-6"/10-23-2011

PHOTO # 261/105N/Rm.#23 C Elev.-Looking West Grtg. Walkway & Lead Blankets/El.+0'-6"/10-23-2011

PHOTO # 262/105N/Rm.#23 C Elev. Overhead View/El.+0'-6"/10-23-2011

PHOTO # 263/105N/Rm.#23 C Elev./El.+0'-6"/10-23-2011

PHOTO # 264/105N/Rm.#23 C Elev./El.+0'-6"/10-23-2011

PHOTO # 265/105N/Rm.#23 C Elev. Pit Top of Grout & Lead Blankets-Looking West/El.(-)2' T.O.Grout/10-23-2011

PHOTO # 266/105N/Rm.#23 C Elev. Pit Grout & Lead Blankets-Looking West/El.(-)2'/10-23-2011

PHOTO # 267/105N/Rm.#23 C Elev. Platform-Looking West/El.+0'-6"/10-23-2011

PHOTO # 268/105N/Rm.#23 C Elev. Platform-Looking NW/El.+0'-6"/10-23-2011

PHOTO # 269/105N/Rm.#23 C Elev. Platform-Looking NE/El.+0'-6"/10-23-2011

PHOTO # 270/105N/Rm.#23 C Elev. Platform Overhead View-Looking NE/El.+0'-6"/10-23-2011

PHOTO # 271/105N/Rm.#23 C Elev. Platform Overhead View-Looking West/El.+0'-6"/10-23-2011

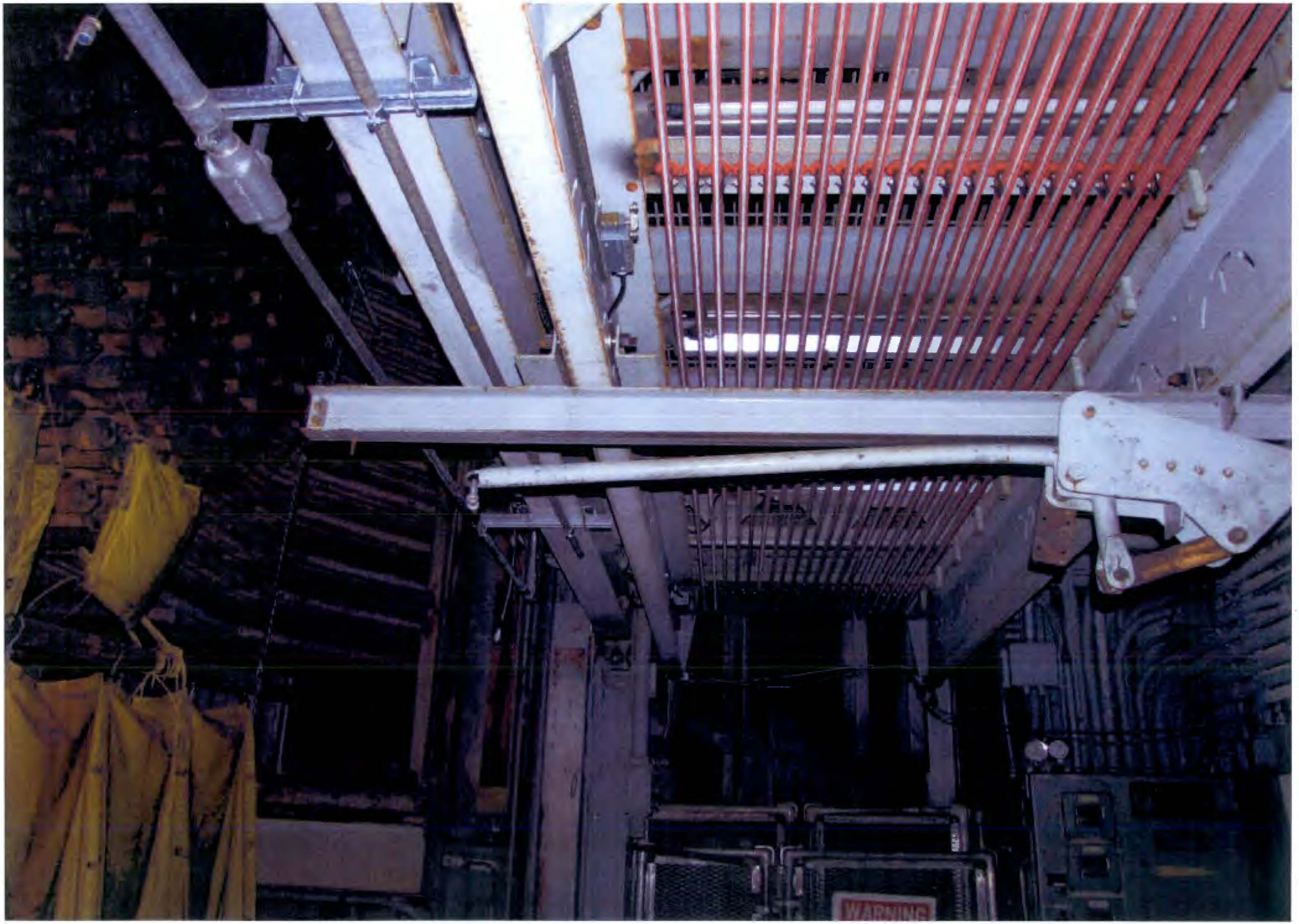

PHOTO # 272/105N/Rm.#23 C Elev. Platform-East Side Looking West/El.+0'-6" /10-23-2011

PHOTO # 273/105N/Rm.#23 C Elev. Platform/El.+0'-6"/10-23-2011

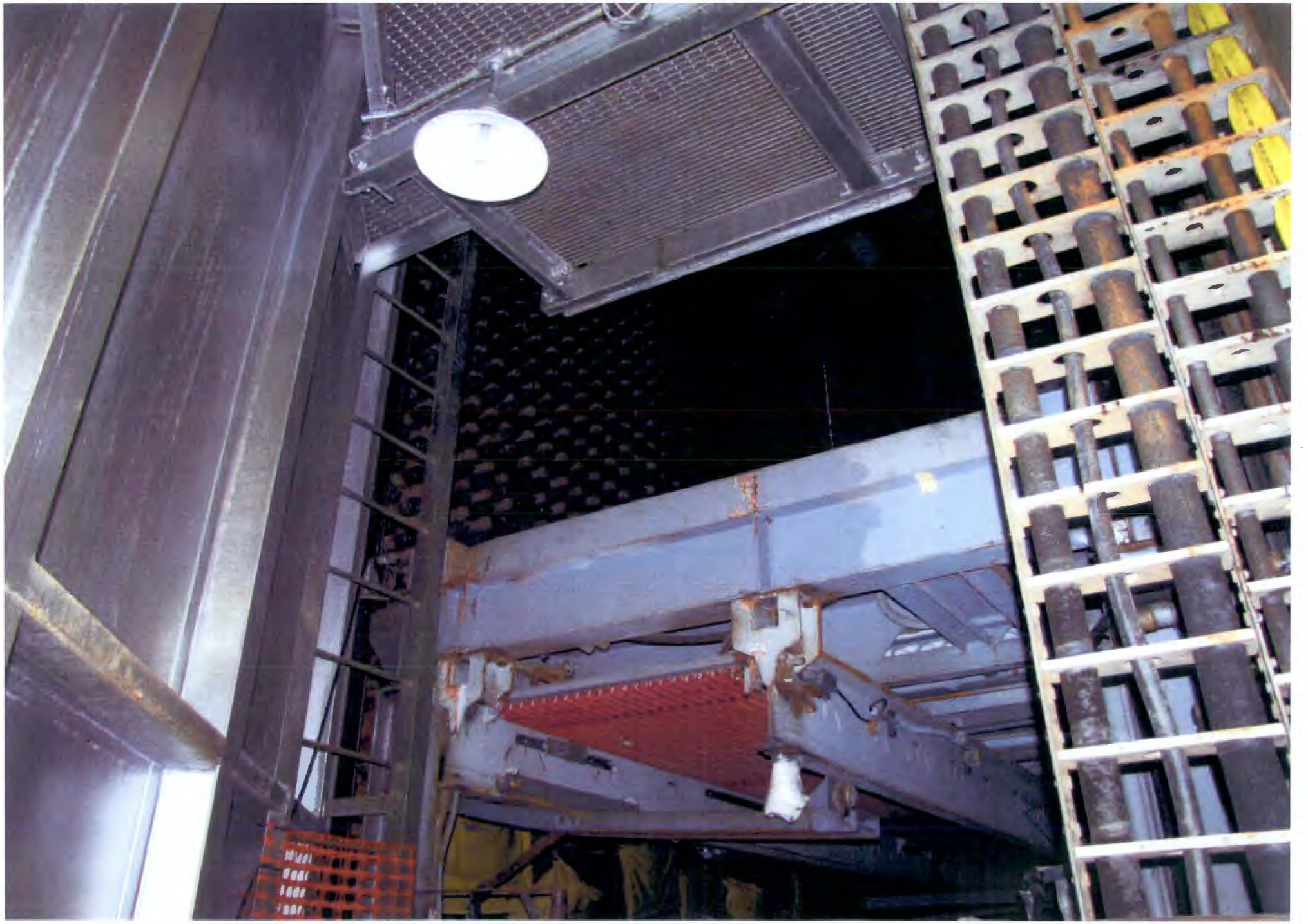

PHOTO # 274/105N/Rm.#23 C Elev. Platform/El.+0'-6"/10-23-2011

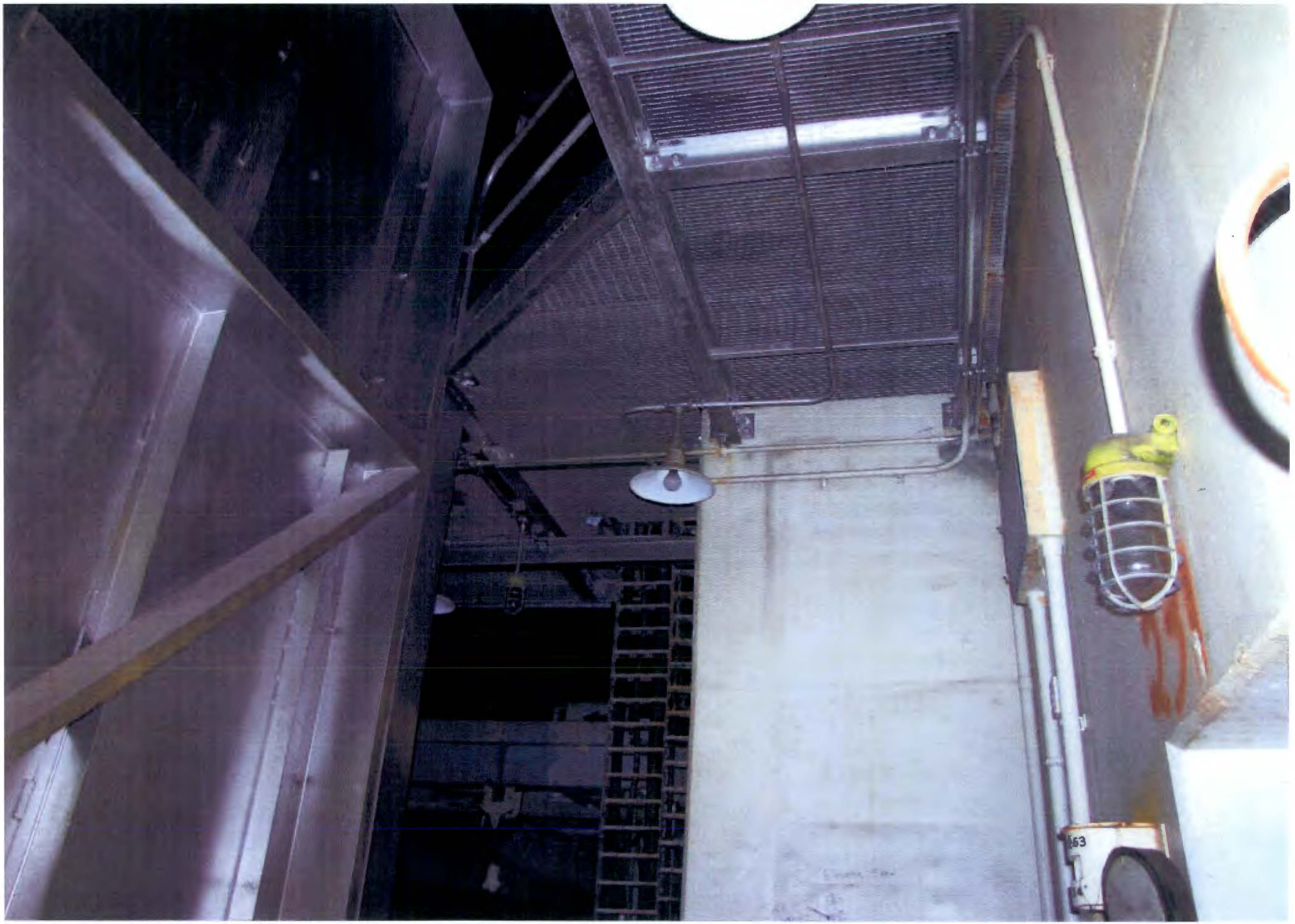

PHOTO # 275/105N/Rm.#23 C Elev. Platform/El.+0'-6"/10-23-2011

PHOTO # 276/105N/Ext.Shld.Door#231 East of Rm.#23 C Elev./El.+0'-6"/10-23-2011

PHOTO # 277/105N/Ext.Shld.Door #231 East of Rm.#23 C Elev./El.+0'-6"/10-23-2011

PHOTO # 278/105N/Ext.Shld.Door#231(Closed)-East of Rm.#23 C Elev./El.+0'-6"/10-23-2011

PHOTO # 279/105N/Ext.Shld.Door#231(Closed)-East of Rm.#23 C Elev./El.+0'-6"/10-23-2011

PHOTO # 280/105N/Rm.#23 C Elev.-Elect.Cable for Level Switches-North Wall/El.+0'-6"/09-28-2011

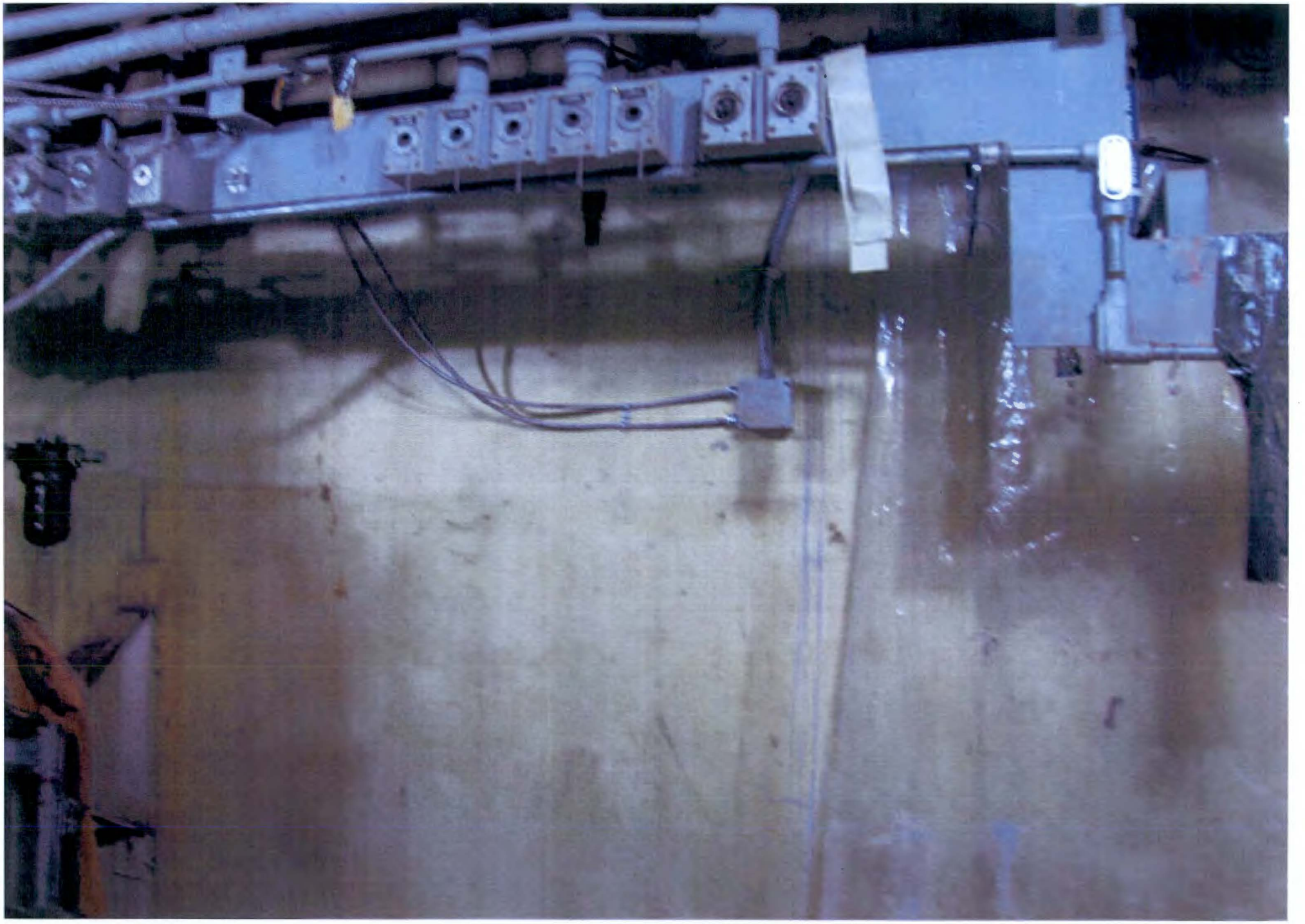

PHOTO # 281/105N/Rm,#23 C Elev.-Elect.Cable for Level Switches-Looking West/El.+0'-6"/09-28-2011

PHOTO # 282/105N/Zone I Level Switches & Bracket-NW Corner/El.+0'-6"/09-28-2011

PHOTO # 283/105N/Zone I Level Switches & Bracket-NW Corner/El.+0'-6"/09-28-2011

PHOTO # 284/105N/Rm.#23 C Elev. Elect. Cable for Level Switches-Looking West/El.+0'-6" /09-28-2011

PHOTO # 285/105N/Elect. Cable for Zone I Level Switches-NW Corner/El.+0'-6" /09-28-2011

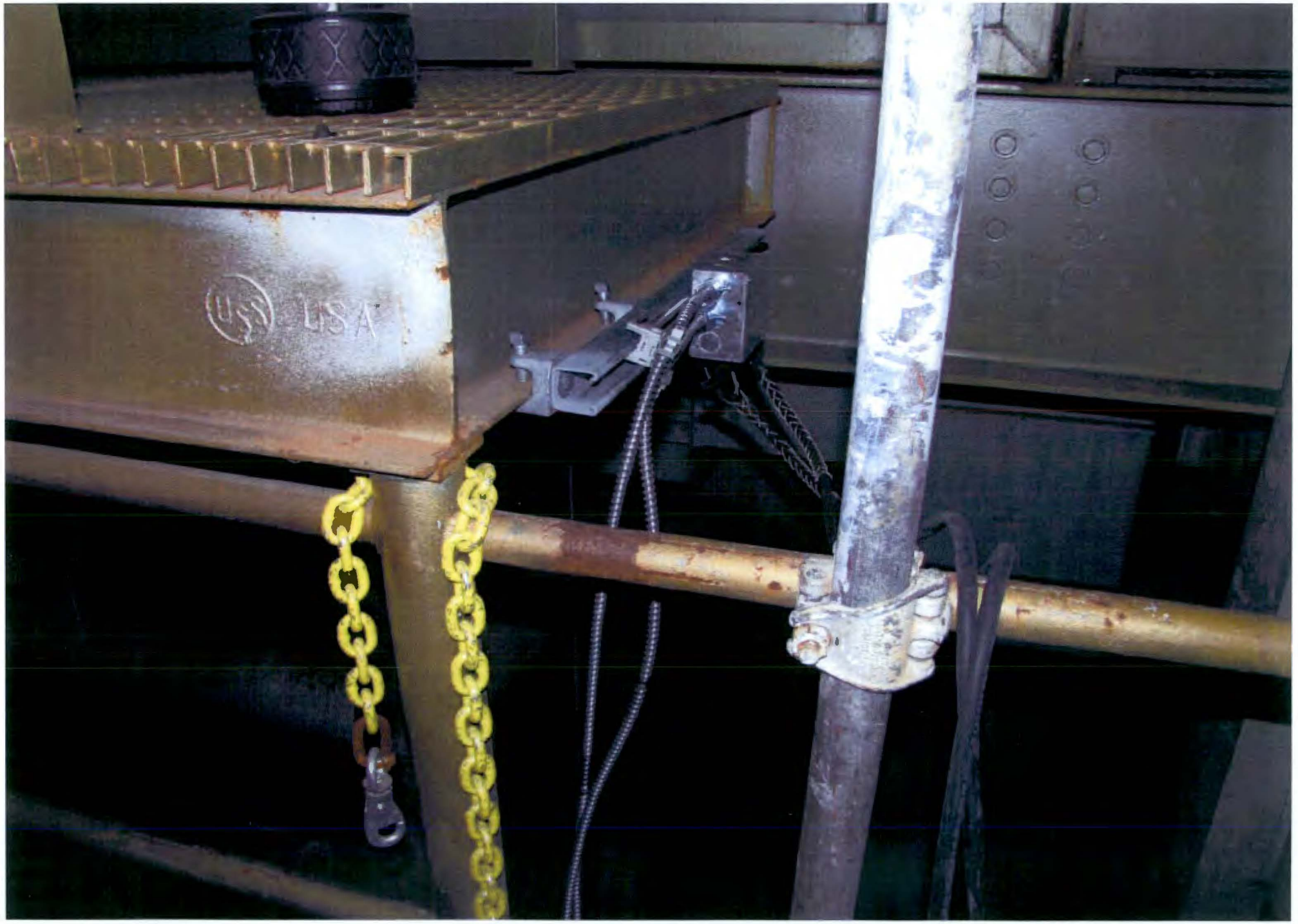

PHOTO # 286/105N/Elect. Cable for Zone I Level Switches-NW Corner/El.+0'-6"/09-28-2011

PHOTO # 287/105N/Elect.Cable for Zone I Level Switches-NW Corner/El.+0'-6"/09-28-2011

PHOTO # 288/105N/Zone I Level Switches & Bracket-NW Corner/El.+0'-6"/09-28-2011

PHOTO # 289/105N/Zone I Level Switches Installed-NW Corner/El.(-)16'/09-28-2011

PHOTO # 290/105N/Zone I Level Switches Installed-NW Corner/El.(-)16'/09-28-2011

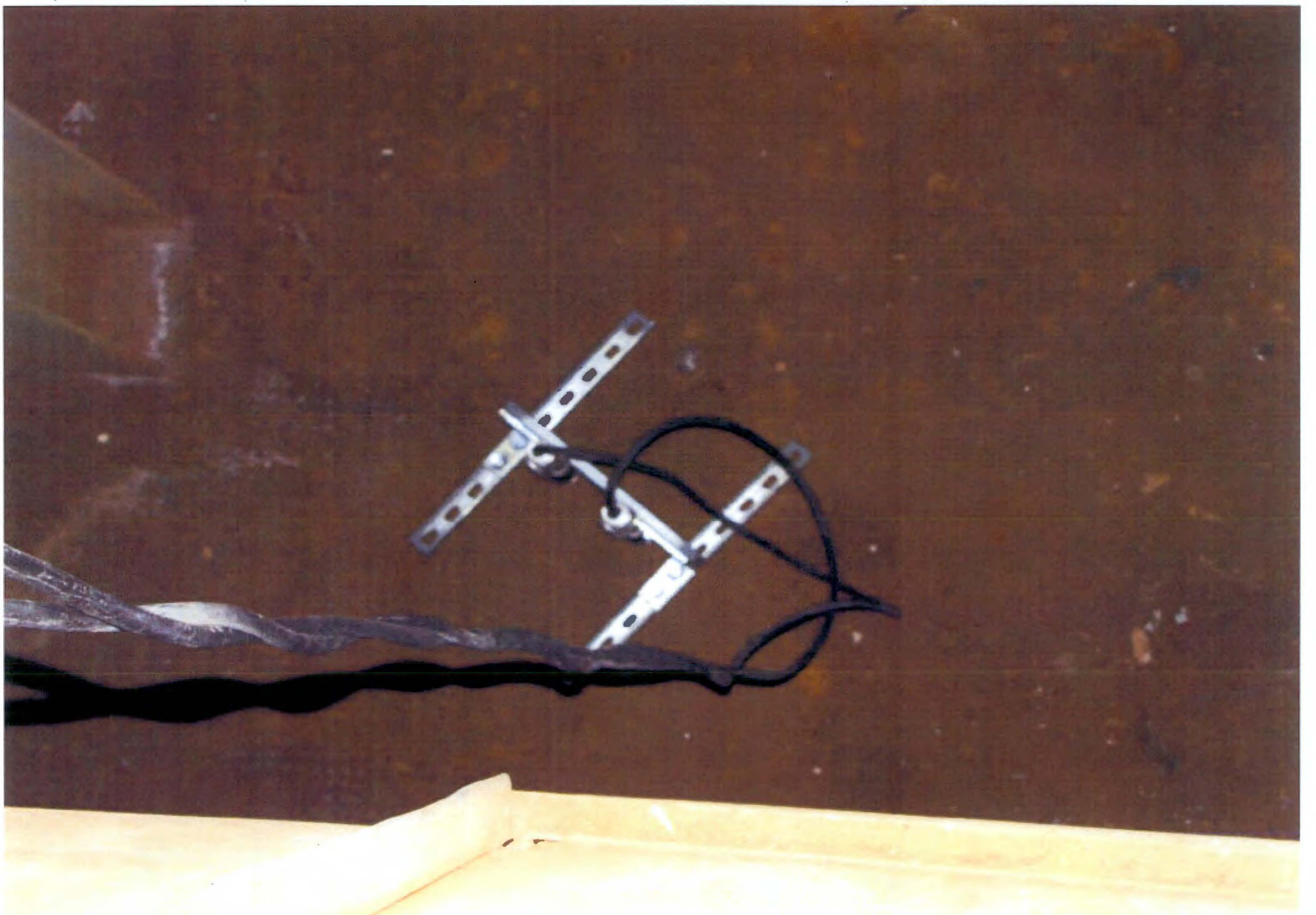

PHOTO # 291/105N/Ext. Shld. Door#231-East of Rm.#23 C Elev./El.+0'-6"/09-28-2011

PHOTO # 292/105N/Ext.Shld.Door#231 East of Rm.#23-Looking North/El.+0'-6"/09-28-2011

PHOTO # 293/105N/Rm.#23 C Elev.-Looking East at Walkway/El.+0'-6"/09-28-2011

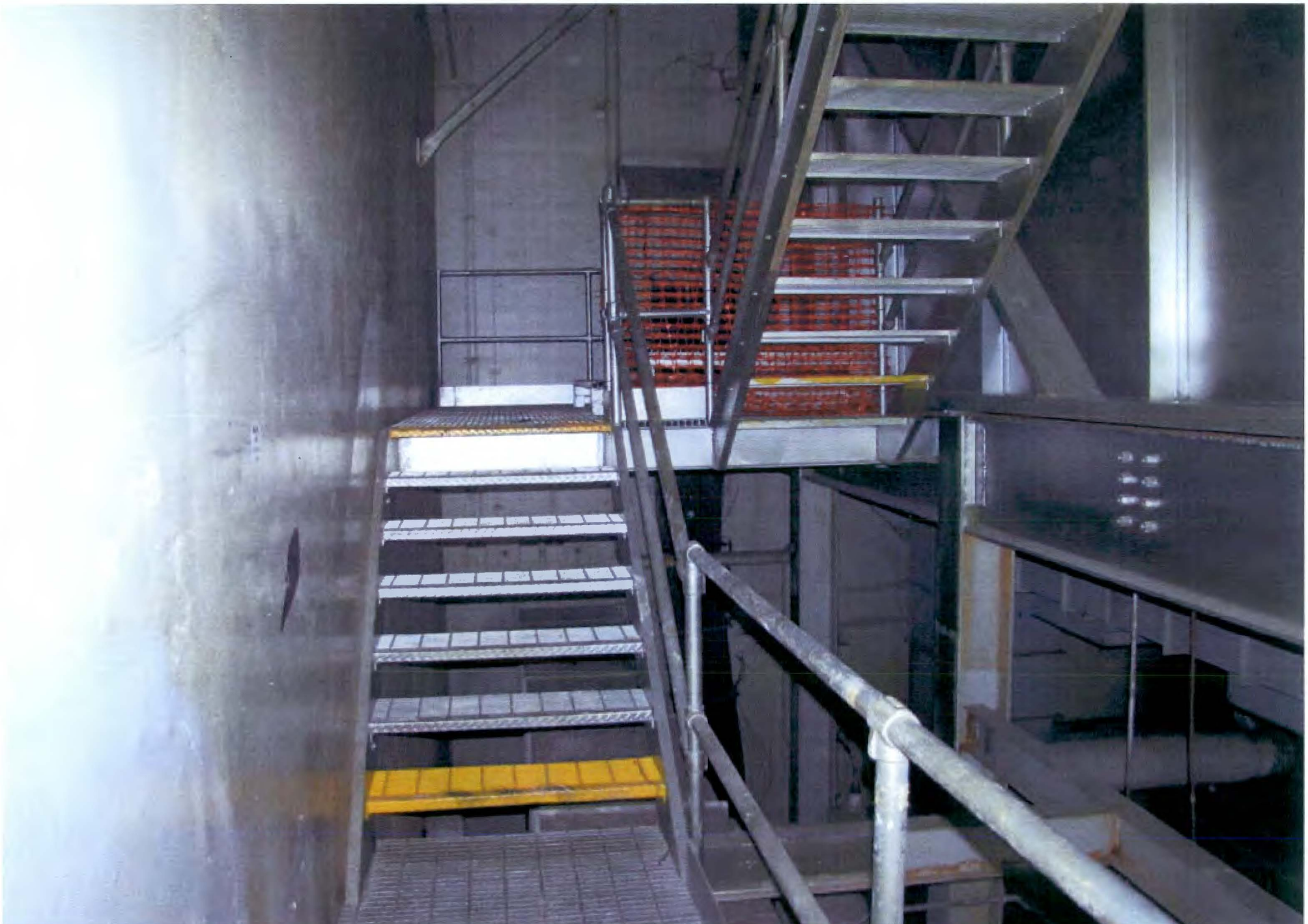

PHOTO # 294/105N/Rm.#23 C Elev. Platf.-East Side/El.+0'-6"/09-28-2011

PHOTO # 295/105N/Rm.#23 C Elev. Platf.-Looking West/El.+0'-6"/09-28-2011

PHOTO # 296/105N/Rm.#29 Front Face-Looking South (Overview)/El.0'-6"/08-25-2011

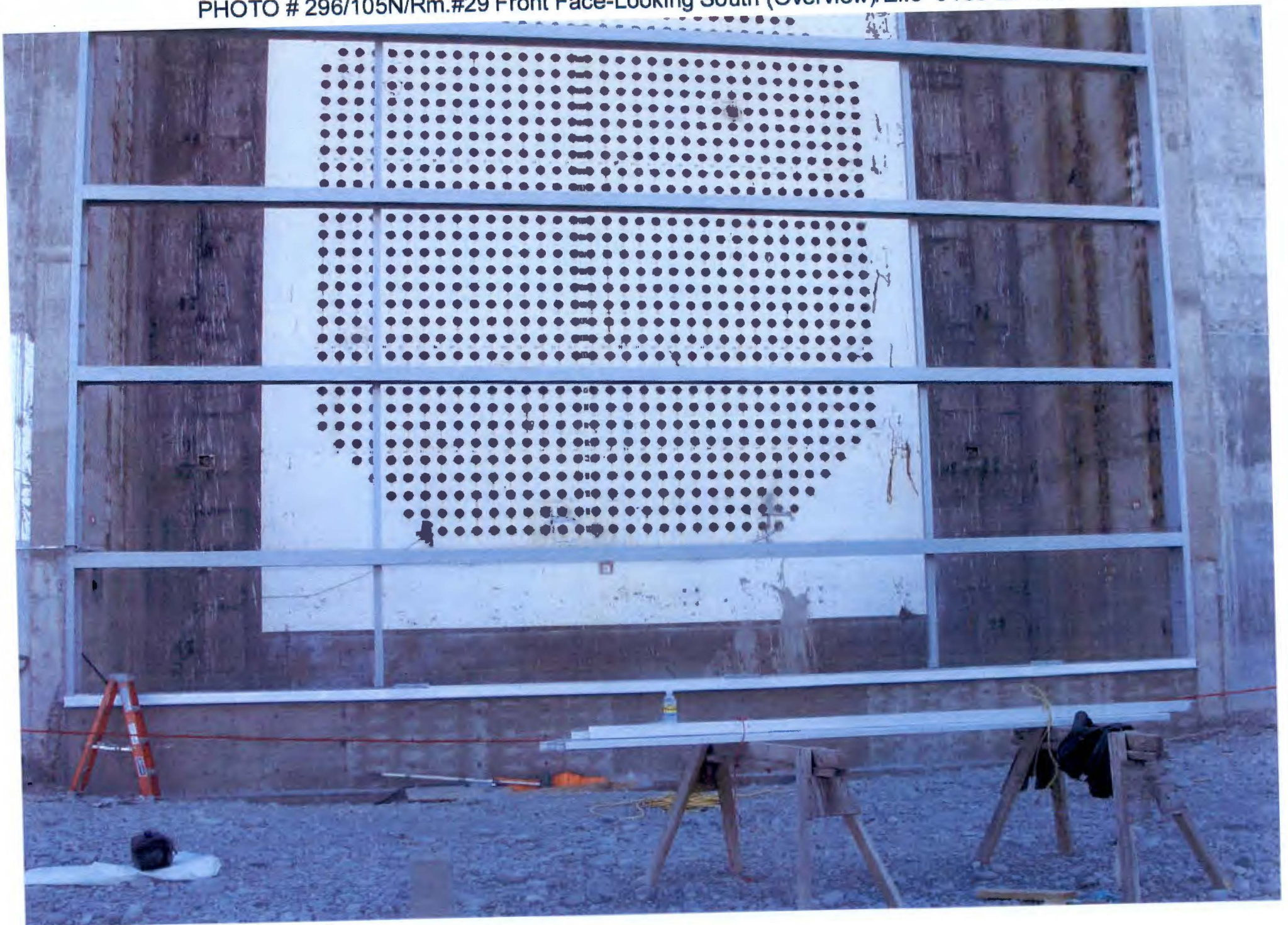

PHOTO #297/105N/Rm.#29 Front Face-Looking South (Overview)/El.+0'-6"/08-25-2011

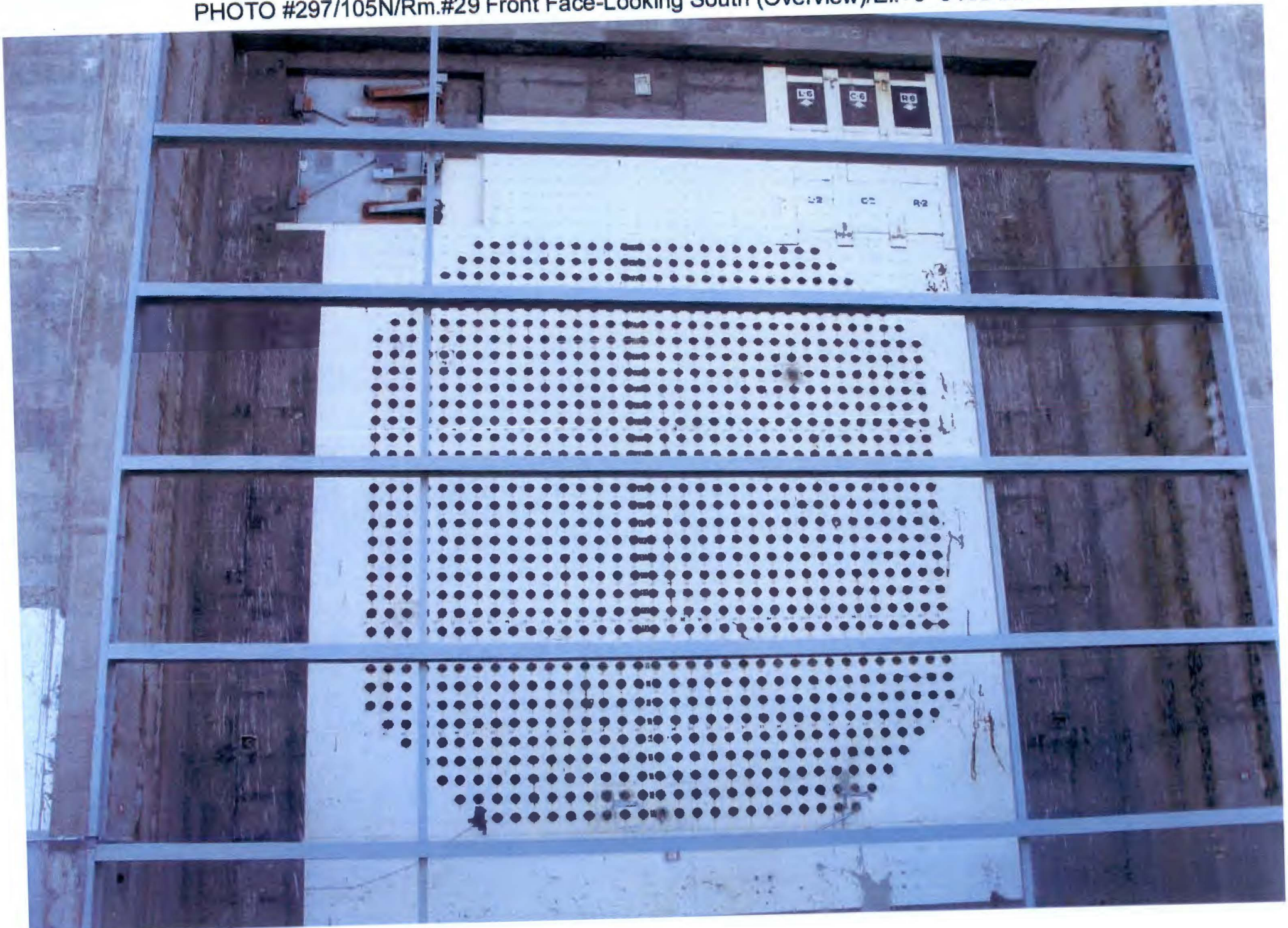

PHOTO # 298/105N/Rm.#29 Front Face-Looking South (Overview)/El.+0'-6"/08-25-2011

PHOTO # 299/105N/Rm.#29 Front Face-Looking South (Overview)/08-25-2011

PHOTO # 300/105N/Rm.#29 Front Face-Looking East (Overview)/El.+0'-6" /08-25-2011

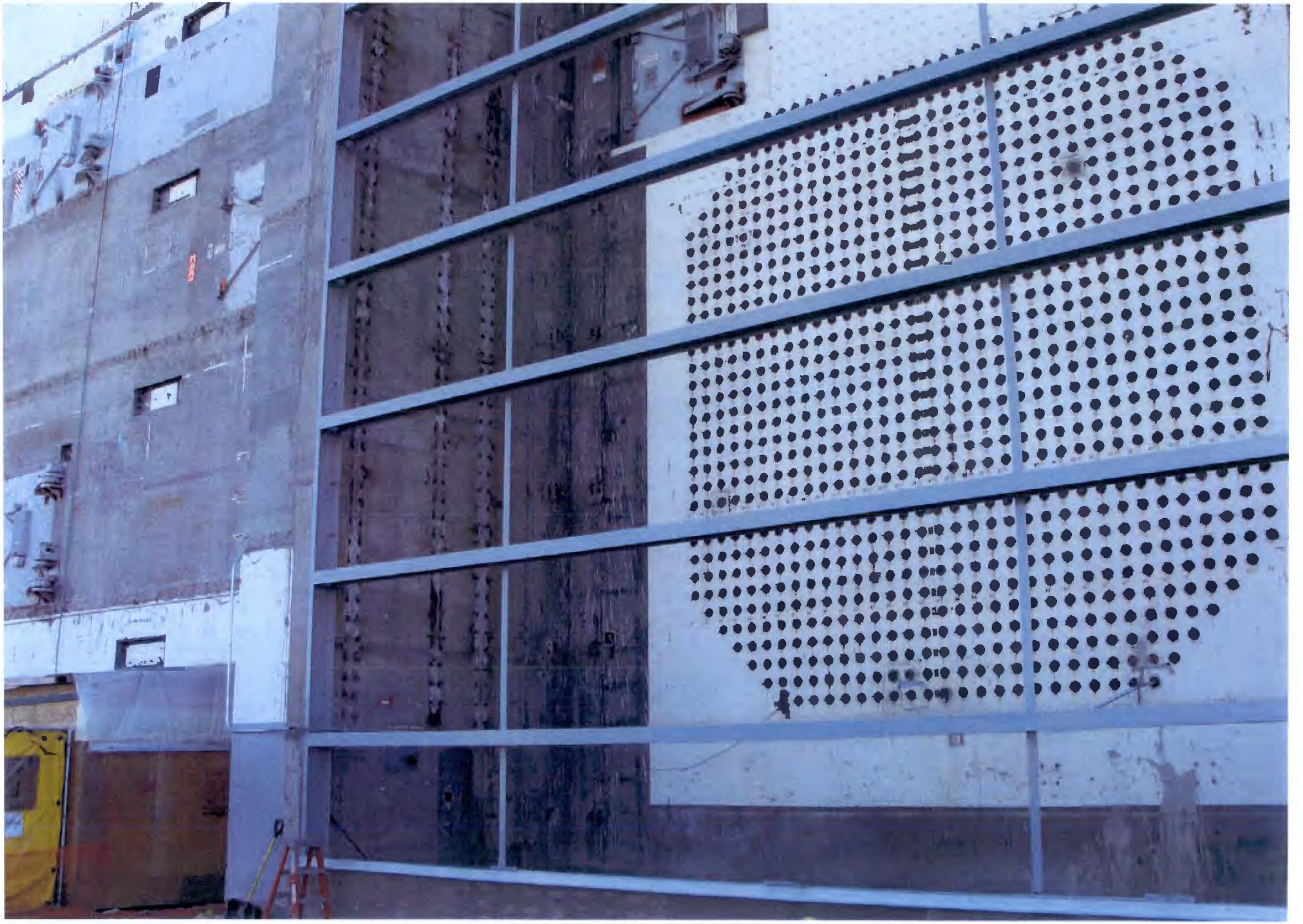

PHOTO # 301/105N/Rm.#29 Front Face-Looking East (Overview)/El.+0'-6"/08-25-2011