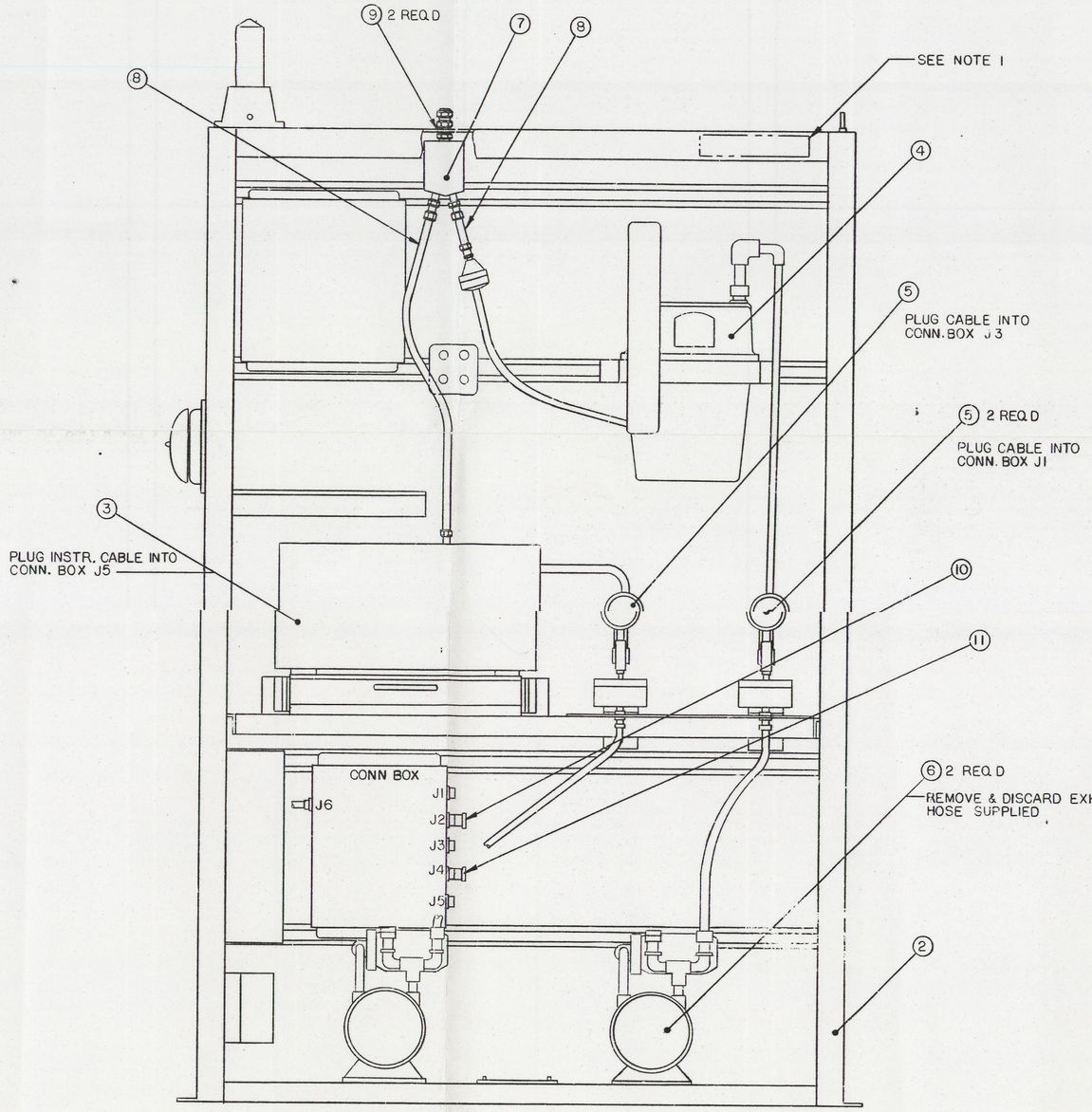

1 ASSEMBLY

QTY	PT NO	DESCRIPTION	MATL/REF
X	1	ASSEMBLY	
1	2	BASIC RACK ASSY	H-2-92498-1
1	3	MODIFIED BETA GAMMA ASSY	H-2-92488-2
1	4	RECORD SAMPLER ASSY	H-2-92489-1
2	5	REGULATOR ASSY	H-2-92490-1
2	6	VACUUM PUMP ASSY	H-2-92490-2
1	7	FLOW SPLITTER ASSY	H-2-92503-2
AR	8	TUBING 1/2 OD. X .035 WALL	300 SERIES SST
2	9	REDUCING WASHER 1 X 3/4	STEEL CITY 15023
1	10	PLUG ASSY (3 PIN)	H-2-92496-1
1	11	PLUG ASSY (7 PIN)	H-2-92496-2

GENERAL NOTES

1. PERMANENTLY MARK DRAWING NO., PART NO., & REVISION NO., USING .50 HIGH BLACK CHARACTERS PER HWS 10227 TYPE B. LOCATE APPROX AS SHOWN.
2. FOR FLOW DIAGRAM SEE H-2-92486.
3. ACCEPTANCE TEST PROCEDURE PER ATP-G-999-00010

0031007

CAUTION
NOT COMPLETE WITHOUT
CURRENT STATUS OF OUTSTANDING
ECNS FROM DATA BASE

MAR 24 1993

THIS DRAWING IS APPROVED FOR STACK UPGRADE RETROFIT USE ONLY, ANY OTHER APPLICATION REQUIRES SPECIFIC H S&E APPROVAL FOR USE.

FORMAL DOCUMENT REVIEW HAS BEEN WAIVED FOR REV. 1 IN ACCORDANCE WITH IL 65340-82-031 DATED 2-4-82

REVIEW NUMBER 0117

THIS DRAWING HAS BEEN APPROVED BY A ROCKWELL DOCUMENT REVIEW BOARD
REVISION NO. 0
CHAIRMAN J Caramanna DATE 9-2-81

QUALITY ASSURANCE LEVEL I

DRAWING APPROVALS	DATE
[illegible]	2/4/91
[illegible]	2/4/91
RD Wark	9-3-91
[illegible]	9-3-91
JE DUNKS	9/4/91
[illegible]	9/4/91
[illegible]	9/4/91
[illegible]	9-4-91

U. S. Department of Energy
Richland Operations Office
Rockwell Hanford Operations
Richland, Washington 99352

GENERAL STACK BETA RECORD RACK ASSEMBLY

SCALE 1/4 | 2006 | 5901

DESCRIPTION	NOT REQ'D	DRAWING NO.	SHEET NO.	REV. NO.
NONE		H-2-92502	1	1

ATP-G-999-00010	ACCEPTANCE TEST PROCEDURE	
H-2-92486	FLOW DIAGRAM	
REFERENCE DRAWINGS		
NEXT USED ON	AS ALLOCATED	

REV. NO.	DESCRIPTION	ECN NO.
1	ECN 401 REVISED EQUIP IN B-B DIRECT DWG CHG PER D.I.	

REVISIONS
COMMENT PRT ISSUE NO. 1 7-91 | CHECK PRT. ISSUE NO. 1 8-3-81
DRAWING STATUS DFE 378

SEP 1993
RECEIVED
EDMC

START

0031007

LOCATE APPROX AS SHOWN.

2. FOR FLOW DIAGRAM SEE H-2-92486.

3 ACCEPTANCE TEST PROCEDURE PER ATP-G-999-00010

CAUTION

NOT CO[illegible] WITHOUT

CURRENT [illegible]

MAR [illegible]

THIS DRAWING IS APPROVED FOR STACK UPGRADE RETROFIT USE ONLY, ANY OTHER APPLICATION REQUIRES SPECIFIC HS&E APPROVAL FOR USE.

FORMAL DOCUMENT REVIEW HAS BEEN WAIVED FOR REV. 1 IN ACCORDANCE WITH IL 65340-82-031 DATED 2-4-82

REVIEW NUMBER 0118				
	THIS DRAWING HAS BEEN APPROVED BY A ROCKWELL DOCUMENT REVIEW BOARD REVISION NO. 0 CHAIRMAN J Cammarano DATE 9-2-81			

QUALITY ASSURANCE LEVEL I

DRAWING APPROVALS	DATE
[illegible]	9/2/81
[illegible]	9/2/81
R D Kark	9/2/81
[illegible]	9/2/81
J E DUNKS	
[illegible]	9/2/81
[illegible]	9/2/81
[illegible]	9-2-81

U. S. Department of Energy
Hanford Operations Office
Rockwell Hanford Operations
Richland, Washington 99352

GENERIC STACK
BETA RECORD RACK
ASSEMBLY

1/4	200G	5901	
NONE	NOT REQ'D	H-2-92502	1

2401 REVISED EQUIP ZN 8-8 DIRECT DWG CHG PER D.I.	1		
DESCRIPTION	REV. NO.		
REVISIONS	LAST REV.		
CHECK PRT. ISSUE NO. 1 8-3-81	1		
DWG STATUS DFE 378			

9413096.0566

SEP 1993
RECEIVED
EDMC