

START

91118901771

ITEM NO	EQUIPMENT NUMBER	HEIGHT FEET	DESCRIPTION
1	ST-620-851	5'-0"	CONTINUOUS AIRBORNE EFFLUENT MONITOR (CAEM)
2	ST-620-852	2'-0"	VACUUM PUMP
3	LP-620-851	6'-0"	ISO PROBE CONTROL PANEL
4	RE-620-771	3'-8"	BETA GAMMA CAM
5	RE-620-772	3'-8"	BETA GAMMA CAM
6	MU-620-851	7'-0"	IHP MULTIPLEXER
7	DP-610-406A	7'-0"	DISTRIBUTED PROCESSING UNIT (FOS 6)
8	LH-640-004	10'-0"	WHT SAMPLING HOOD

ROOM NUMBER	ROOM NAME
101	MAINTENANCE BUILDING
102	SOP ROOM
103	HVAC SHELTER
104	CAEM ROOM
105	MISSILE PROTECTED VESTIBULE

REFERENCE

JUL 30 1990

- SYMBOLS**
- ☎ TELEPHONE OUTLET
 - 🔊 PUBLIC ADDRESS SPEAKER

23 24 25 26 27 28 29 30 31 - 12 34 67 89 101 112 13 14
 AUG 1990 RECEIVED EDMC

NOTE:
THIS DRAWING IS ISSUED FOR LOCATION OF COMMUNICATIONS DEVICES ONLY.

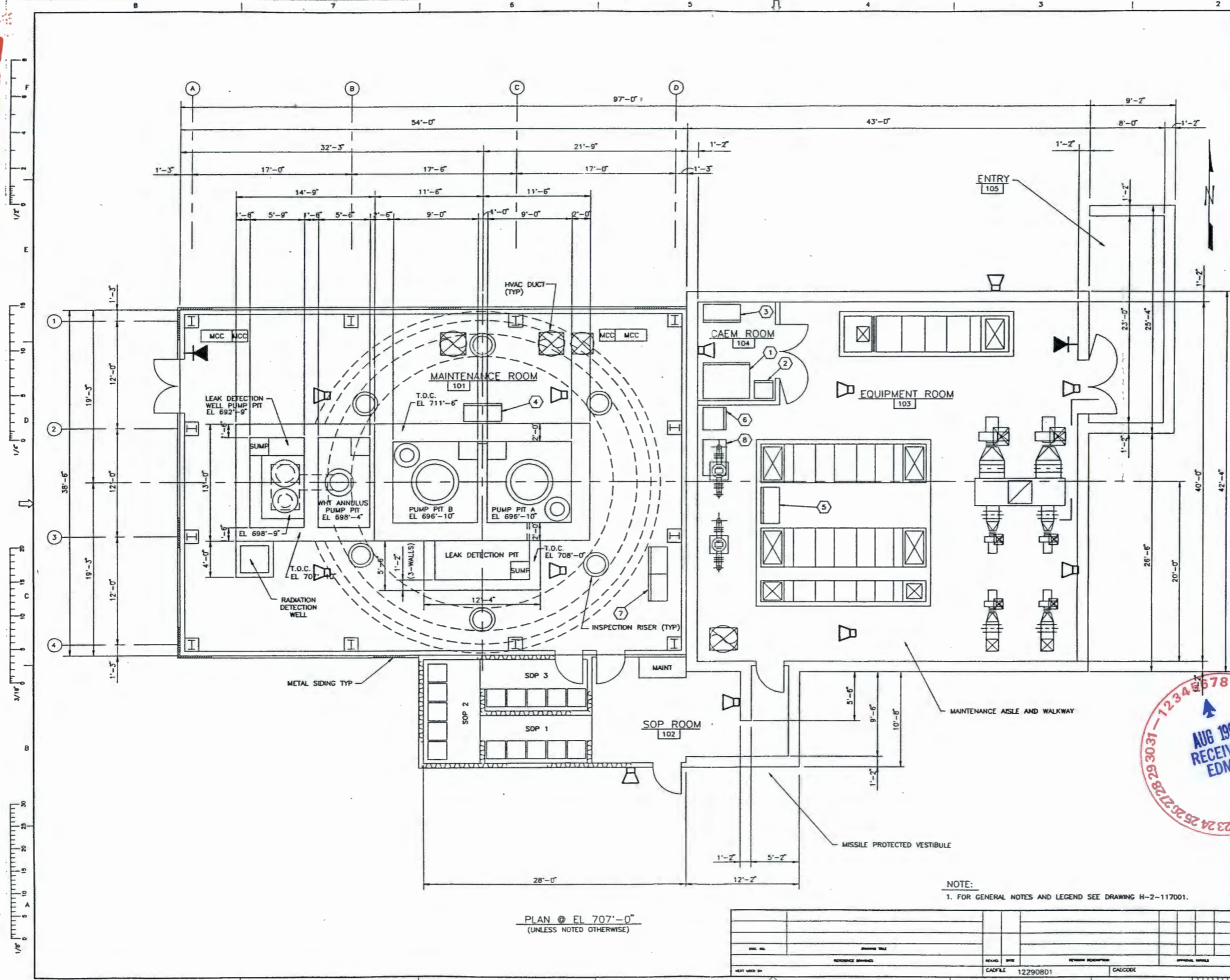

PLAN @ EL 707'-0"
(UNLESS NOTED OTHERWISE)

NOTE:
1. FOR GENERAL NOTES AND LEGEND SEE DRAWING H-2-117001.

ENGINEERING RELEASE		U.S. DEPARTMENT OF ENERGY	
DATE	DATE	Advanced Technology Division DE - AC08-88R11003	
DESIGNER	DATE	FLUOR DANIEL, INC. ADVANCED TECHNOLOGY DIVISION	
PROJECT	DATE	ELECTRICAL COMMUNICATIONS SYSTEMS LAYOUT WHT BUILDING FIRST FLOOR	
CLIENT	DATE	HANFORD WASTE VITRIFICATION PLANT	
PROJECT NO.	DATE	PROJECT NO.	3110
CLIENT NO.	DATE	CLIENT NO.	845724
SCALE	DATE	SCALE	1/4" = 1'-0"
REVISIONS	DATE	REVISIONS	DATE
1		1	
2		2	
3		3	
4		4	
5		5	
6		6	
7		7	
8		8	
9		9	
10		10	
11		11	
12		12	
13		13	
14		14	
15		15	
16		16	
17		17	
18		18	
19		19	
20		20	
21		21	
22		22	
23		23	
24		24	
25		25	
26		26	
27		27	
28		28	
29		29	
30		30	
31		31	
32		32	
33		33	
34		34	
35		35	
36		36	
37		37	
38		38	
39		39	
40		40	
41		41	
42		42	
43		43	
44		44	
45		45	
46		46	
47		47	
48		48	
49		49	
50		50	
51		51	
52		52	
53		53	
54		54	
55		55	
56		56	
57		57	
58		58	
59		59	
60		60	
61		61	
62		62	
63		63	
64		64	
65		65	
66		66	
67		67	
68		68	
69		69	
70		70	
71		71	
72		72	
73		73	
74		74	
75		75	
76		76	
77		77	
78		78	
79		79	
80		80	
81		81	
82		82	
83		83	
84		84	
85		85	
86		86	
87		87	
88		88	
89		89	
90		90	
91		91	
92		92	
93		93	
94		94	
95		95	
96		96	
97		97	
98		98	
99		99	
100		100	