



6 December 2001

Ms. Joan Kessner
Analytical Services Program Manager
Bechtel Hanford, Inc.
3190 George Washington Way
Sigma I Building, MSIN H9-03
Richland, WA 99352

RECEIVED
JUN 10 2002
EDMC

Dear Ms. Kessner:

Enclosed are the data sheets for the analyses we recently submitted via email on 12/05/01. The EDDs were titled TNTSDG6 and TNTSDG7.

If you have any questions, please call me at 314-426-0880.

Sincerely,

David E. Germeroth

RECEIVED
DEC 2001
1 2 3 4 5 6 7 8 9 10 11 12 13 14 15 16 17 18 19 20 21 22 23 24 25 26 27 28 29 30 31

1908 Innerbelt Business Center Drive • St. Louis, MO 63114-5700 • 314-426-0880 • 314-426-4212 FAX



Moisture Content, ASTM D2216

MAXIM Technologies, Inc.
 1908 Innerbelt Business Center Drive
 St. Louis, MO 63114-5700
 314-426-0880

Client: Eberline

Date: 10/18/01

Project Number: 9905093

File: mc10-18

Performed By: B. Lindenbusch

Maxim Sample Number	Client Sample Name	Container Number	Container Weight	Wet Sample + Container	Dry Sample + Container	Moisture Content (%)
	B12XF6	1	12.00	48.46	46.89	4.5
	B12XF7	2	15.03	42.73	41.57	4.4

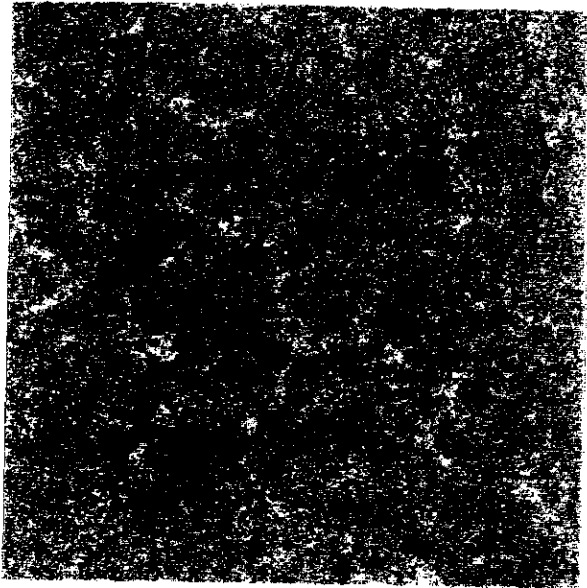

SDG6

Bechtel Hanford Inc.		CHAIN OF CUSTODY/SAMPLE ANALYSIS REQUEST				B01-113-17	Page 1 of 1
Collector Renee Nielson		Company Contact Virginia Rohay		Telephone No. 372-9100		Project Coordinator TRENT, SJ	
Project Designation PFP Well Installation Sampling and Analysis - Soil		Sampling Location 200 West, Well 299-W15-764; 28.0' - 30.5' depth		SAF No. B01-113		Price Code 8N Data Turnaround 45 Days	
Ice Chest No. ERC-96-036		Field Logbook No. EL-1562		COA T20ZP1D722		Method of Shipment Federal Express	
Shipped To Maxim Technologies, Inc.		Offsite Property No. A020012		Bill of Lading/Air Bill No. 42387954-7483			
POSSIBLE SAMPLE HAZARDS/REMARKS				Preservation None			
Special Handling and/or Storage				Type of Container Moisture Resistant Tin			
				No. of Container(s) 1			
				Volume 200g			
SAMPLE ANALYSIS				Moisture Content - D2216			
Sample No.	Matrix *	Sample Date	Sample Time				
B12XF6 0110004-001	SOIL	10-10-01	0220	X			RT 10-11-01 B12XF6 RT 10-11-01
CHAIN OF POSSESSION				SPECIAL INSTRUCTIONS		Matrix *	
Relinquished By R. Nielson		Date/Time 10-10-01 0600		Received By K. J. R. Thoren		Date/Time 10-10-01 0500	
Relinquished By Removed from Ref # 2C 3728		Date/Time 10-11-01 0900		Received By R. J. R. Thoren		Date/Time 10-11-01	
Relinquished By R. J. R. Thoren		Date/Time 10-11-01 0900		Received By F. D. O. P.		Date/Time 10-11-01	
Relinquished By Fed Ex		Date/Time 10-12-01 9:45		Received By J. R. Cover		Date/Time 10-12-01	
Relinquished By J. R. Cover		Date/Time 10-16-01 16:00		Received By Fed Ex		Date/Time 10-16-01	
Relinquished By		Date/Time		Received By		Date/Time	
LABORATORY SECTION	Received By Brad Lindbergh		Title Geologist/tech		Date/Time 10-19-01/1200		
FINAL SAMPLE DISPOSITION	Disposal Method		Disposed By		Date/Time		