

ORIGINAL

Rockwell Hanford Operations

START

0009167

SUPPORTING DOCUMENT		Number	Rev No.	Page A of 71 Total Pages																																																																																							
PROGRAM: Waste Management		SD-HWV-SE-001	REV 0																																																																																								
Document Title:		Baseline Document <input type="checkbox"/> Yes <input checked="" type="checkbox"/> No																																																																																									
Hanford Waste Vitrification Plant Site Evaluation Report		WBS No. or Work Package No. V146C																																																																																									
Key Words:		Prepared by (Name, Dept. No. and Signature) A. L. Shord, 65600 <i>A L Shord</i> See reverse side for additional approvals																																																																																									
THIS DOCUMENT IS FOR USE IN PERFORMANCE OF WORK UNDER CONTRACTS WITH THE U.S. DEPARTMENT OF ENERGY BY PERSONS OR FOR PURPOSES WITHIN THE SCOPE OF THESE CONTRACTS. DISSEMINATION OF ITS CONTENTS FOR ANY OTHER USE OR PURPOSE IS EXPRESSLY FORBIDDEN.		<table border="1"> <thead> <tr> <th>* Distribution</th> <th>Name</th> <th>Mail Address</th> </tr> </thead> <tbody> <tr> <td></td> <td colspan="2">U. S. Department of Energy Richland Operations Office</td> </tr> <tr> <td>*</td> <td>E. A. Braken</td> <td>FED/626A</td> </tr> <tr> <td>*</td> <td>C. E. Collantes</td> <td>FED/657A</td> </tr> <tr> <td>*</td> <td>K. K. Lucas</td> <td>FED/660C</td> </tr> <tr> <td>*</td> <td>J. R. Shadel</td> <td>FED/517</td> </tr> <tr> <td>*</td> <td>J. J. Sutey</td> <td>FED/516</td> </tr> <tr> <td>*</td> <td>J. D. White</td> <td>FED/610</td> </tr> <tr> <td>*</td> <td>L. C. Williams</td> <td>FED/668</td> </tr> <tr> <td></td> <td colspan="2">Kaiser Engineers Hanford</td> </tr> <tr> <td></td> <td colspan="2">TCPC/S-10-N</td> </tr> <tr> <td>*</td> <td>K. P. Rickenbach</td> <td>HAPO/329</td> </tr> <tr> <td></td> <td colspan="2">Pacific Northwest Laboratory</td> </tr> <tr> <td>*</td> <td>C. R. Allen</td> <td>HAPO/310</td> </tr> <tr> <td>*</td> <td>D. H. Siemens</td> <td>HAPO/308</td> </tr> <tr> <td></td> <td colspan="2">Rockwell Hanford Operations</td> </tr> <tr> <td></td> <td>W. A. Ashmore</td> <td>2750E/200E</td> </tr> <tr> <td></td> <td>D. C. Bartholomew</td> <td>271/200E</td> </tr> <tr> <td></td> <td>W. B. Barton</td> <td>271B/200E</td> </tr> <tr> <td>*</td> <td>M. T. Black</td> <td>2752E/200E</td> </tr> <tr> <td>*</td> <td>A. G. Blasewitz</td> <td>HAPO/333</td> </tr> <tr> <td></td> <td>L. C. Brown</td> <td>2750E/200E</td> </tr> <tr> <td></td> <td>D. L. Burt</td> <td>HAPO/406</td> </tr> <tr> <td></td> <td>M. A. Cahill</td> <td>2750E/200E</td> </tr> <tr> <td></td> <td>J. W. Cammann</td> <td>2750E/200E</td> </tr> <tr> <td>*</td> <td>B. F. Campbell</td> <td>231Z/200W</td> </tr> <tr> <td>*</td> <td>K. G. Carothers</td> <td>2750E/200E</td> </tr> <tr> <td></td> <td>D. A. Conners IV</td> <td>HAPO/324</td> </tr> <tr> <td></td> <td>A. C. Crawford</td> <td>2750E/200E</td> </tr> </tbody> </table>			* Distribution	Name	Mail Address		U. S. Department of Energy Richland Operations Office		*	E. A. Braken	FED/626A	*	C. E. Collantes	FED/657A	*	K. K. Lucas	FED/660C	*	J. R. Shadel	FED/517	*	J. J. Sutey	FED/516	*	J. D. White	FED/610	*	L. C. Williams	FED/668		Kaiser Engineers Hanford			TCPC/S-10-N		*	K. P. Rickenbach	HAPO/329		Pacific Northwest Laboratory		*	C. R. Allen	HAPO/310	*	D. H. Siemens	HAPO/308		Rockwell Hanford Operations			W. A. Ashmore	2750E/200E		D. C. Bartholomew	271/200E		W. B. Barton	271B/200E	*	M. T. Black	2752E/200E	*	A. G. Blasewitz	HAPO/333		L. C. Brown	2750E/200E		D. L. Burt	HAPO/406		M. A. Cahill	2750E/200E		J. W. Cammann	2750E/200E	*	B. F. Campbell	231Z/200W	*	K. G. Carothers	2750E/200E		D. A. Conners IV	HAPO/324		A. C. Crawford	2750E/200E
* Distribution	Name	Mail Address																																																																																									
	U. S. Department of Energy Richland Operations Office																																																																																										
*	E. A. Braken	FED/626A																																																																																									
*	C. E. Collantes	FED/657A																																																																																									
*	K. K. Lucas	FED/660C																																																																																									
*	J. R. Shadel	FED/517																																																																																									
*	J. J. Sutey	FED/516																																																																																									
*	J. D. White	FED/610																																																																																									
*	L. C. Williams	FED/668																																																																																									
	Kaiser Engineers Hanford																																																																																										
	TCPC/S-10-N																																																																																										
*	K. P. Rickenbach	HAPO/329																																																																																									
	Pacific Northwest Laboratory																																																																																										
*	C. R. Allen	HAPO/310																																																																																									
*	D. H. Siemens	HAPO/308																																																																																									
	Rockwell Hanford Operations																																																																																										
	W. A. Ashmore	2750E/200E																																																																																									
	D. C. Bartholomew	271/200E																																																																																									
	W. B. Barton	271B/200E																																																																																									
*	M. T. Black	2752E/200E																																																																																									
*	A. G. Blasewitz	HAPO/333																																																																																									
	L. C. Brown	2750E/200E																																																																																									
	D. L. Burt	HAPO/406																																																																																									
	M. A. Cahill	2750E/200E																																																																																									
	J. W. Cammann	2750E/200E																																																																																									
*	B. F. Campbell	231Z/200W																																																																																									
*	K. G. Carothers	2750E/200E																																																																																									
	D. A. Conners IV	HAPO/324																																																																																									
	A. C. Crawford	2750E/200E																																																																																									
Abstract		<p>A site evaluation study was conducted to recommend a reference site for the Hanford Waste Vitrification Plant (HWVP). The HWVP is a proposed facility that will be a significant element in eliminating the prolonged storage of Hanford Site defense high-level wastes by vitrifying the waste for subsequent geologic disposal.</p> <p>Based on current waste management planning, the HWVP will be sited in the 200 East Area of the Hanford Site. Eight candidate site locations, within or adjacent to, the 200 East Area were chosen based on the HWVP preliminary conceptual design plant layout, a screening of available land in the area, and a review of recent site evaluation studies for other projects.</p> <p>Candidate sites were evaluated against specific site selection criteria. Site selection criteria categories were Site Services, Land, Safety and Environment, Site Planning and Activities, and Construction Costs. Using the Kepner-Trego Decision-Making Matrix, the candidate sites were ranked with respect to one another. The evaluation results determined that a site west of B Plant (Site 8) is the best overall location for the HWVP.</p>																																																																																									
Release Stamp		<p>(Continued on reverse side)</p> <p>*COMPLETE DOCUMENT (No asterisk, title page/summary of revision page only)</p>																																																																																									

13

STA#13

OFFICIALLY RELEASED

OCT 30 2 03 PM '86

A-6400-073 (9-86)

Rockwell Hanford Operations

Page B	Number SD-HWV-SE-001	SUPPORTING DOCUMENT																																																																																																																																																																									
Approvals <input checked="" type="checkbox"/> <u>R. N. Gurley</u> <u>10/22/86</u> Program Office R. N. Gurley <input checked="" type="checkbox"/> <u>J. M. Henderson</u> <u>10/20/86</u> Research and Engineering J. M. Henderson <input type="checkbox"/> Plant Operations <input checked="" type="checkbox"/> <u>D. A. Smith</u> <u>10-17-86</u> Safety D. A. Smith <input checked="" type="checkbox"/> <u>Michael J. Black</u> <u>10/21/86</u> Planning and Engineering Support M. T. Black <input type="checkbox"/> <input type="checkbox"/> <input type="checkbox"/> <input type="checkbox"/> <input type="checkbox"/> <input type="checkbox"/> <input checked="" type="checkbox"/> <u>K. R. Shah</u> <u>10-20-86</u> Approval Authority K. R. Shah		<table border="1"> <thead> <tr> <th>* Distribution</th> <th>Name</th> <th>Mail Address</th> </tr> </thead> <tbody> <tr><td></td><td>W. R. Croxford</td><td>1154A/200E</td></tr> <tr><td></td><td>G. T. Dukelow</td><td>202A/200E</td></tr> <tr><td></td><td>G. L. Dunford</td><td>2750E/200E</td></tr> <tr><td>*</td><td>C. E. Ellingson</td><td>HAPO/313</td></tr> <tr><td>*</td><td>P. Felise</td><td>HAPO/306</td></tr> <tr><td>*</td><td>J. C. Fulton</td><td>2750E/200E</td></tr> <tr><td>*</td><td>R. C. Funderburg</td><td>1171/3</td></tr> <tr><td>*</td><td>R. D. Gadd</td><td>2750E/200E</td></tr> <tr><td>*</td><td>D. E. Goedjen</td><td>HAPO/330</td></tr> <tr><td>*</td><td>D. R. Groth</td><td>2750E/200E</td></tr> <tr><td>*</td><td>R. N. Gurley</td><td>HAPO/403</td></tr> <tr><td>*</td><td>J. M. Hache</td><td>2101M/200E</td></tr> <tr><td>*</td><td>W. F. Heine</td><td>2750E/200E</td></tr> <tr><td>*</td><td>J. M. Henderson</td><td>HAPO/303</td></tr> <tr><td>*</td><td>J. O. Honeyman</td><td>2704E/200E</td></tr> <tr><td>*</td><td>E. J. Kosiancic</td><td>2750E/200E</td></tr> <tr><td>*</td><td>H. P. Lachmann</td><td>2752E/200E</td></tr> <tr><td>*</td><td>K. M. LaRue</td><td>HAPO/401</td></tr> <tr><td>*</td><td>F. H. Lee</td><td>2752E/200E</td></tr> <tr><td>*</td><td>D. W. Lindsey</td><td>2750E/200E</td></tr> <tr><td>*</td><td>D. E. McKenney</td><td>2750E/200E</td></tr> <tr><td>*</td><td>H. E. McGuire</td><td>2750E/200E</td></tr> <tr><td>*</td><td>T. E. Morris</td><td>2722E/200E</td></tr> <tr><td>*</td><td>R. J. Murkowski</td><td>2750E/200E</td></tr> <tr><td>*</td><td>F. D. Nankani</td><td>HAPO/337</td></tr> <tr><td>*</td><td>L. R. Ogletree</td><td>2750E/200E</td></tr> <tr><td>*</td><td>S. Y. Okawa</td><td>2750E/200E</td></tr> <tr><td>*</td><td>G. W. Ostrander</td><td>2750E/200E</td></tr> <tr><td>*</td><td>J. V. Panesko</td><td>CDC-1/223</td></tr> <tr><td>*</td><td>G. L. Parsons</td><td>2752E/200E</td></tr> <tr><td>*</td><td>W. J. Powell</td><td>2750E/200E</td></tr> <tr><td>*</td><td>R. D. Prosser</td><td>2750E/200E</td></tr> <tr><td>*</td><td>I. E. Reep</td><td>271B/MO-206</td></tr> <tr><td>*</td><td>R. L. Richardson</td><td>2101M/200E</td></tr> <tr><td>*</td><td>R. C. Roal</td><td>TCPC/504</td></tr> <tr><td>*</td><td>J. H. Roecker</td><td>2750E/200E</td></tr> <tr><td>*</td><td>R. A. Schultheiss</td><td>2727E/200E</td></tr> <tr><td>*</td><td>W. W. Schulz</td><td>2750E/200E</td></tr> <tr><td>*</td><td>J. L. Scott</td><td>HAPO/304</td></tr> <tr><td>*</td><td>H. S. Schafer</td><td>1154A/MO-917</td></tr> <tr><td>*</td><td>K. R. Shah</td><td>HAPO/305</td></tr> <tr><td>*</td><td>A. L. Shord (5)</td><td>HAPO/332</td></tr> <tr><td>*</td><td>D. A. Smith (5)</td><td>HAPO/316</td></tr> <tr><td>*</td><td>W. H. Trott</td><td>2750E/200E</td></tr> <tr><td>*</td><td>R. E. Van der Cook</td><td>MO-405/200E</td></tr> <tr><td>*</td><td>V. E. Winston</td><td>2722E/200E</td></tr> <tr><td>*</td><td>J. L. Wise</td><td>2752E/200E</td></tr> <tr><td>*</td><td>D. D. Wodrich</td><td>2750E/200E</td></tr> <tr><td>*</td><td>R. D. Wojtasek</td><td>2750E/200E</td></tr> <tr><td>*</td><td>B. A. Wolfe</td><td>HAPO/405</td></tr> <tr><td>*</td><td>J. C. Womack</td><td>2750E/200E</td></tr> <tr><td>*</td><td>J. J. Zimmer</td><td>2750E/200E</td></tr> <tr><td>*</td><td>R. A. Zinsli</td><td>2750E/200E</td></tr> <tr><td>*</td><td>HWVP Records (M. D. Totten) (20)</td><td>TCPC/115</td></tr> <tr><td>*</td><td>Publications Services (3)</td><td>Group I</td></tr> </tbody> </table>		* Distribution	Name	Mail Address		W. R. Croxford	1154A/200E		G. T. Dukelow	202A/200E		G. L. Dunford	2750E/200E	*	C. E. Ellingson	HAPO/313	*	P. Felise	HAPO/306	*	J. C. Fulton	2750E/200E	*	R. C. Funderburg	1171/3	*	R. D. Gadd	2750E/200E	*	D. E. Goedjen	HAPO/330	*	D. R. Groth	2750E/200E	*	R. N. Gurley	HAPO/403	*	J. M. Hache	2101M/200E	*	W. F. Heine	2750E/200E	*	J. M. Henderson	HAPO/303	*	J. O. Honeyman	2704E/200E	*	E. J. Kosiancic	2750E/200E	*	H. P. Lachmann	2752E/200E	*	K. M. LaRue	HAPO/401	*	F. H. Lee	2752E/200E	*	D. W. Lindsey	2750E/200E	*	D. E. McKenney	2750E/200E	*	H. E. McGuire	2750E/200E	*	T. E. Morris	2722E/200E	*	R. J. Murkowski	2750E/200E	*	F. D. Nankani	HAPO/337	*	L. R. Ogletree	2750E/200E	*	S. Y. Okawa	2750E/200E	*	G. W. Ostrander	2750E/200E	*	J. V. Panesko	CDC-1/223	*	G. L. Parsons	2752E/200E	*	W. J. Powell	2750E/200E	*	R. D. Prosser	2750E/200E	*	I. E. Reep	271B/MO-206	*	R. L. Richardson	2101M/200E	*	R. C. Roal	TCPC/504	*	J. H. Roecker	2750E/200E	*	R. A. Schultheiss	2727E/200E	*	W. W. Schulz	2750E/200E	*	J. L. Scott	HAPO/304	*	H. S. Schafer	1154A/MO-917	*	K. R. Shah	HAPO/305	*	A. L. Shord (5)	HAPO/332	*	D. A. Smith (5)	HAPO/316	*	W. H. Trott	2750E/200E	*	R. E. Van der Cook	MO-405/200E	*	V. E. Winston	2722E/200E	*	J. L. Wise	2752E/200E	*	D. D. Wodrich	2750E/200E	*	R. D. Wojtasek	2750E/200E	*	B. A. Wolfe	HAPO/405	*	J. C. Womack	2750E/200E	*	J. J. Zimmer	2750E/200E	*	R. A. Zinsli	2750E/200E	*	HWVP Records (M. D. Totten) (20)	TCPC/115	*	Publications Services (3)	Group I
* Distribution	Name	Mail Address																																																																																																																																																																									
	W. R. Croxford	1154A/200E																																																																																																																																																																									
	G. T. Dukelow	202A/200E																																																																																																																																																																									
	G. L. Dunford	2750E/200E																																																																																																																																																																									
*	C. E. Ellingson	HAPO/313																																																																																																																																																																									
*	P. Felise	HAPO/306																																																																																																																																																																									
*	J. C. Fulton	2750E/200E																																																																																																																																																																									
*	R. C. Funderburg	1171/3																																																																																																																																																																									
*	R. D. Gadd	2750E/200E																																																																																																																																																																									
*	D. E. Goedjen	HAPO/330																																																																																																																																																																									
*	D. R. Groth	2750E/200E																																																																																																																																																																									
*	R. N. Gurley	HAPO/403																																																																																																																																																																									
*	J. M. Hache	2101M/200E																																																																																																																																																																									
*	W. F. Heine	2750E/200E																																																																																																																																																																									
*	J. M. Henderson	HAPO/303																																																																																																																																																																									
*	J. O. Honeyman	2704E/200E																																																																																																																																																																									
*	E. J. Kosiancic	2750E/200E																																																																																																																																																																									
*	H. P. Lachmann	2752E/200E																																																																																																																																																																									
*	K. M. LaRue	HAPO/401																																																																																																																																																																									
*	F. H. Lee	2752E/200E																																																																																																																																																																									
*	D. W. Lindsey	2750E/200E																																																																																																																																																																									
*	D. E. McKenney	2750E/200E																																																																																																																																																																									
*	H. E. McGuire	2750E/200E																																																																																																																																																																									
*	T. E. Morris	2722E/200E																																																																																																																																																																									
*	R. J. Murkowski	2750E/200E																																																																																																																																																																									
*	F. D. Nankani	HAPO/337																																																																																																																																																																									
*	L. R. Ogletree	2750E/200E																																																																																																																																																																									
*	S. Y. Okawa	2750E/200E																																																																																																																																																																									
*	G. W. Ostrander	2750E/200E																																																																																																																																																																									
*	J. V. Panesko	CDC-1/223																																																																																																																																																																									
*	G. L. Parsons	2752E/200E																																																																																																																																																																									
*	W. J. Powell	2750E/200E																																																																																																																																																																									
*	R. D. Prosser	2750E/200E																																																																																																																																																																									
*	I. E. Reep	271B/MO-206																																																																																																																																																																									
*	R. L. Richardson	2101M/200E																																																																																																																																																																									
*	R. C. Roal	TCPC/504																																																																																																																																																																									
*	J. H. Roecker	2750E/200E																																																																																																																																																																									
*	R. A. Schultheiss	2727E/200E																																																																																																																																																																									
*	W. W. Schulz	2750E/200E																																																																																																																																																																									
*	J. L. Scott	HAPO/304																																																																																																																																																																									
*	H. S. Schafer	1154A/MO-917																																																																																																																																																																									
*	K. R. Shah	HAPO/305																																																																																																																																																																									
*	A. L. Shord (5)	HAPO/332																																																																																																																																																																									
*	D. A. Smith (5)	HAPO/316																																																																																																																																																																									
*	W. H. Trott	2750E/200E																																																																																																																																																																									
*	R. E. Van der Cook	MO-405/200E																																																																																																																																																																									
*	V. E. Winston	2722E/200E																																																																																																																																																																									
*	J. L. Wise	2752E/200E																																																																																																																																																																									
*	D. D. Wodrich	2750E/200E																																																																																																																																																																									
*	R. D. Wojtasek	2750E/200E																																																																																																																																																																									
*	B. A. Wolfe	HAPO/405																																																																																																																																																																									
*	J. C. Womack	2750E/200E																																																																																																																																																																									
*	J. J. Zimmer	2750E/200E																																																																																																																																																																									
*	R. A. Zinsli	2750E/200E																																																																																																																																																																									
*	HWVP Records (M. D. Totten) (20)	TCPC/115																																																																																																																																																																									
*	Publications Services (3)	Group I																																																																																																																																																																									
Summary of Revision Complete Revision _____ Page Change _____ DESCRIPTION OF CHANGE																																																																																																																																																																											

011881106

011881106

**THIS PAGE INTENTIONALLY
LEFT BLANK**

Hanford Waste Vitrification Plant Site Evaluation Report

October 1986

A. L. Shord
Hanford Waste Vitrification Plant Systems Group

**Prepared for the U.S. Department of Energy
under Contract DE-AC06-77RL01030**



Rockwell International

**Rockwell Hanford Operations
P.O. Box 800
Richland, Washington 99352**

9011831102

THIS PAGE INTENTIONALLY
LEFT BLANK

**SITE EVALUATION REPORT
HANFORD WASTE VITRIFICATION PLANT
PROJECT B-595**

for the
U.S. Department of Energy
Richland Operations Office
Richland, Washington

APPROVALS

Rockwell Hanford Operations Approval

R. N. Gurley

R. N. Gurley, Program Manager
Hanford Waste Vitrification Plant

8/13/86

Date

U. S. Department of Energy Approval

J. J. Sutter

U.S. Department of Energy

9/24/86

Date

This page intentionally left blank.

90118811104

EXECUTIVE SUMMARY

Following the guidelines identified in U. S. Department of Energy Order RL-4320.2A* and Rockwell Hanford Operations RHO-PO-MA-1, Procedure 6-1E-6 (Rockwell 1985)**, a site evaluation study was conducted to recommend a reference site for the Hanford Waste Vitrification Plant (HWVP). The HWVP is a proposed facility that will be a significant element in eliminating the prolonged storage of Hanford Site defense high-level wastes by vitrifying the waste for subsequent geologic disposal.

Site selection was based on facility requirements defined in the Hanford Waste Vitrification Plant Functional Design Criteria (Clapp 1985).† To maintain objectivity in the study, site comparisons did not rely on proposed upgrades of existing utility and service lines that would support selection of one site over another.

Based on current waste management planning, the HWVP will be sited in the 200 East Area of the Hanford Site. Eight candidate site locations within, or adjacent to, the 200 East Area were chosen based on the HWVP preliminary conceptual design plant layout, a screening of available land in the area, and a review of recent site evaluation studies for other projects.

Candidate sites were evaluated using specific site selection criteria. Site selection criteria categories were Site Services; Land, Safety and Environment; Site Planning and Activities; and Construction Costs. Using the Kepner-Trego Decision-Making Matrix, the candidate sites were ranked with respect to one another. The evaluation results indicated that a site west of B Plant (site 8) is the best overall location for the HWVP.

*DOE-RL, 1985, Site Selection, DOE-RL Order 4320.2A, U.S. Department of Energy, Richland Operations Office, Richland, Washington (December 2).

**Rockwell, 1985, "Site Selection," Plant Operations Administrative Manual, RHO-PO-MA-1, Procedure 6-1E-6, Rockwell Hanford Operations, Richland, Washington (April 15).

†Clapp, D. A., 1985, Hanford Waste Vitrification Plant Functional Design Criteria, SD-HWV-FDC-001, Rockwell Hanford Operations, Richland, Washington (December).

This page intentionally left blank.

90118811106

CONTENTS

1.0	Introduction	1
1.1	Purpose and Scope	1
1.2	Background	1
1.3	Site Selection Methodology	3
2.0	Site Selection Criteria	5
3.0	Candidate Sites	7
3.1	Site 1	7
3.2	Site 2	7
3.3	Site 3	7
3.4	Site 4	7
3.5	Site 5	11
3.6	Site 6	11
3.7	Site 7	11
3.8	Site 8	11
4.0	Site Evaluation	13
4.1	Site Services	13
4.2	Land	15
4.3	Safety and Environmental	16
4.4	Site Planning and Activities	17
4.5	Construction Costs	18
5.0	Conclusion	21
6.0	References	25
Appendixes:		
A.	Site Selection Methodology	A-1
B.	Site Information	B-1
C.	Site Services Cost	C-1
Figures:		
1.	Hanford Waste Vitrification Plant as an Element of the Hanford Waste Disposal Process for Tanked Waste	2
2.	Candidate Sites	9
3.	Graphic Presentation of Comparison Matrix Results	23
Tables:		
1.	Hanford Waste Vitrification Plant Site Selection Criteria	5
2.	Hanford Waste Vitrification Plant Site Selection Comparison Matrix	22
3.	Candidate Site Rankings versus Major Criteria	24

This page intentionally left blank.

90118311108

1.0 INTRODUCTION

1.1 PURPOSE AND SCOPE

The purpose of this document is to recommend a reference site for the Hanford Waste Vitrification Plant (HWVP).

The HWVP will be located in the 200 East Area of the Hanford Site to maintain a close interface with site waste disposal operations (fig. 1). Site selection was based on facility requirements defined in the Hanford Waste Vitrification Plant Functional Design Criteria (Clapp 1985). To maintain objectivity in the study, site comparisons did not rely on proposed upgrades of existing utility and service lines that would support selection of one site over another. Specifically, credit was not taken for the waste transfer lines to be constructed under Project B-571 (Waste Transfer Lines--200 East Area), which supports pretreatment operations at B Plant, although the transfer lines may be available to support the HWVP operations.

With respect to the transfer capabilities of HWVP feed, a recent process test transferred ~12,000 gal of neutralized current acid waste (NCAW) from the tank farms to B Plant without difficulty (Gerboth 1986; Wagner 1986). Based on the NCAW transfer, past tank farm transfer experience at the Hanford Site, and ongoing slurry transfer demonstrations connected with the Savannah River Plant Defense Waste Processing Facility, site selection proceeded on the basis that HWVP feed can be transferred from the tank farms to any candidate site in the 200 East Area. Such transfers may require a system having auxiliary pumping capability depending on the final composition and rheology of the feed and the distance to the reference site.

1.2 BACKGROUND

Consistent with the National Defense Waste Management Plan (DOE 1983), the U.S. Department of Energy, Richland Operations Office (DOE-RL) published the Draft Interim Hanford Waste Management Plan (DOE 1985), which provides detailed plans for disposal of Hanford Defense Waste (HDW). Disposal alternatives for HDW are evaluated in the draft HDW - Environmental Impact Statement (HDW-EIS) (DOE 1986). The disposal alternatives addressed for the Hanford high-level wastes in the HDW-EIS range from retrieval, vitrification, and disposal in a geologic repository to in-place stabilization and disposal. The HWVP is the proposed facility to immobilize liquid high-level waste by the vitrification process. The current HWVP conceptual design has the flexibility to accommodate the vitrification of both double- and single-shell tank wastes. Disposal implementation is subject to decisions made through the HDW-EIS process.

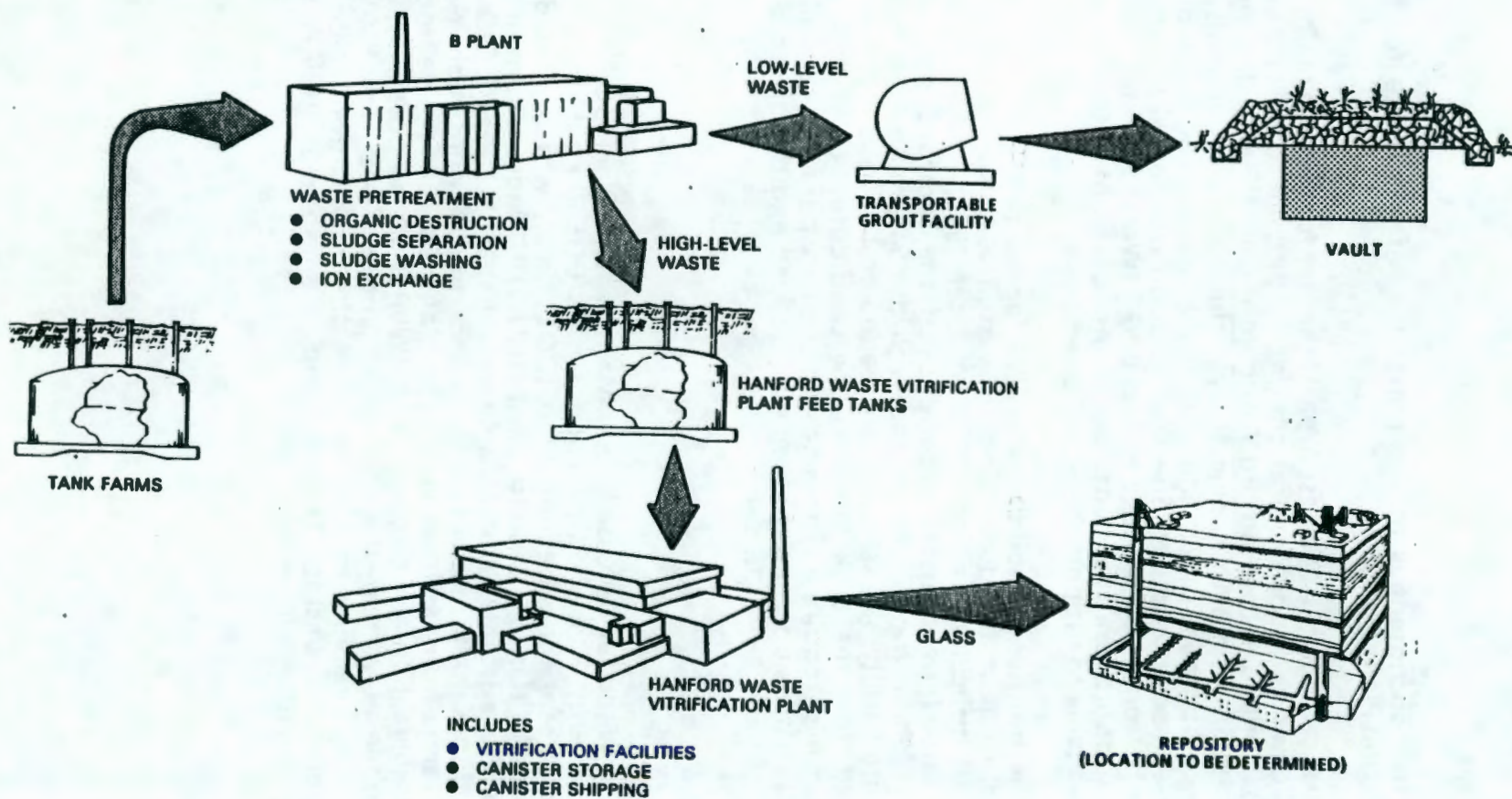

PS8501-99

Figure 1. Hanford Waste Vitrification Plant as an Element of the Hanford Waste Disposal Process for Tanked Waste.

1.3 SITE SELECTION METHODOLOGY

The site selection process was conducted in accordance with the guidelines contained in site selection procedures DOE Order RL-4320.2A (DOE-RL 1985) and RHO-PO-MA-1, Procedure 6-1E-6 (Rockwell 1985). The Kepner-Trego Decision-Making Matrix, used to evaluate the sites, is described in appendix A. In general, the following methodology was used to develop a site recommendation.

- Identify applicable site criteria to correspond with the functional requirements of the facility.
- Identify candidate sites.
- Evaluate the candidate sites against the criteria.
- Complete the alternative matrix to arrive at a quantitative comparison of the candidate sites.
- Select the reference site.

This page intentionally left blank.

90118811112

2.0 SITE SELECTION CRITERIA

The selection of a candidate site as the reference site for the HWVP was based on the criteria listed in table 1. Specific requirements (e.g., electrical power load) were based on the latest available HWVP conceptual design information.

The siting criteria were evaluated as to the degree of importance and assigned a corresponding relative value. Relative values of the criteria are shown in table 2 of section 5.0.

Table 1. Hanford Waste Vitrification Plant Site Selection Criteria.

Criteria	Specific requirements
<u>Site Services</u>	
Radioactive liquid transfer lines (feed from tank farms and waste to tank farms)	Use dedicated lines to avoid transfer conflicts. Minimize length of piping. One feed/waste line with one spare each required. Line size--3 in. in a 6-in. encasement.
Electricity	Minimize distance to tie-in points. Power requirements--17.5 mW (total connected load); 12 mW (operational demand load). Two 13.8-kV lines required from independent power sources.
Raw water	Minimize distance to tie-in point. Line size--8 in.
Sanitary water	Minimize distance to tie-in point. Line size--10 in.
Steam	Minimize distance to tie-in point. Line size--6 in. (36,000 lb/h).
Rail	Minimize distance to tie-in point. Three rail spurs are required for facility operations: (1) delivery of consumable supplies, (2) removal of failed equipment, and (3) shipment of filled canisters to geologic repository. The rail spurs will also be used to support construction activities.
Road	Minimize distance to tie-in point. A permanent road is required for operations (personnel access and delivery and removal of material). Temporary access roads will be required during construction.

Table 1. Hanford Waste Vitrification Plant Site Selection Criteria. (cont.)

Criteria	Specific requirements
Telecommunications	Minimize distance to tie-in point. Requirements include telephone, security, and plant-wide alarm systems.
Cooling water effluent line	Minimize distance to tie-in point. Line size--8 in.
<u>Land</u>	
Primary area	Approximately 35 acres required (1,200 by 1,200 ft).
Expansion area	Adequate expansion area.
Topography	Favorable for transfer of radioactive feed/waste, water, steam, and cooling water effluent. Should minimize the amount of soil displacement required during construction. Should not produce a foundation (after excavation) that has a high potential for differential settlement.
Above- and below-ground structures	Minimum interferences with above- and below-ground structures.
Surface and subsurface contamination	Minimum surface and subsurface contamination.
<u>Safety and environment</u>	No unacceptable safety risks or environmental affects during construction or operation (complete listing of criteria is contained in Alaconis (1985)).
<u>Site planning and activities</u>	
Projects and programs	Compatibility with ongoing construction projects and future waste management, chemical processing, and landlord programs.
200 Area plateau plan	Compatibility with the 200 Area plateau plan.
Repository program	Compatibility with the Basalt Waste Isolation Project (BWIP) repository program.
Site activities	Minimal impact to site activities during construction and operation.
<u>Construction costs</u>	
Site services	Minimize cost of providing site services.
Physical security	Minimize physical security costs during construction.

3.0 CANDIDATE SITES

Based on the need to maintain a close interface with Hanford Site waste disposal operations (fig. 1), the HWVP will be located in, or adjacent to, the 200 East Area. Candidate site locations were selected after considering the size and shape of the facility (HWVP Staff 1986), a screening (including site inspections) of available land in the 200 East Area, and a review of recent site evaluation studies for other projects (Shord 1983; Wilson 1983; Campbell 1984; Rogers 1984; Roberts 1984; Lawrence 1985). The candidate site locations are described below and shown in figure 2. Additional information on each site (photographs and applicable plot plans) is contained in appendix B.

3.1 SITE 1

Site 1 contains ~100 acres. Site 1 is bounded by 4th Street to the north, the Plutonium-Uranium Reduction Extraction (PUREX) Plant and PUREX Plant-related support facilities to the east, 1st Street to the south, and the powerhouse and tile fields to the west near Baltimore Avenue. Significant features connected with the site are the plutonium processing facilities (PUREX Plant and the planned Process Facility Modification (PFM) Plant) to the east and the powerhouse and associated ash disposal pile to the northwest.

3.2 SITE 2

Site 2 contains a significant amount of land (125 acres are shown in fig. 2) because the site is not bounded on the east. Site 2 is bounded by the 216-A-30 crib to the north, route 4 to the south, and the 200 Area perimeter fence to the west. Plutonium processing (PUREX Plant) and waste management (tank farm) facilities lie immediately to the northwest of the site.

3.3 SITE 3

Site 3 contains ~60 acres. Site 3 is bounded by railroad spurlines to the north and east, 4th Street to the south, and a tile field and office trailer complex to the west near Baltimore Avenue. The recently constructed Grout Dry Material Receiving and Handling Facility (DMRHF) and associated railspur is located on this site.

3.4 SITE 4

Site 4 contains ~30 acres. Site 4 is bounded by 7th Street to the north, a waste water ditch, diversion ditch, and tank farms to the east, a drainage ditch and railspur to the south, and the Hot Semi-Works Complex to the west.

This page intentionally left blank.

9011881116



9/10

90136117

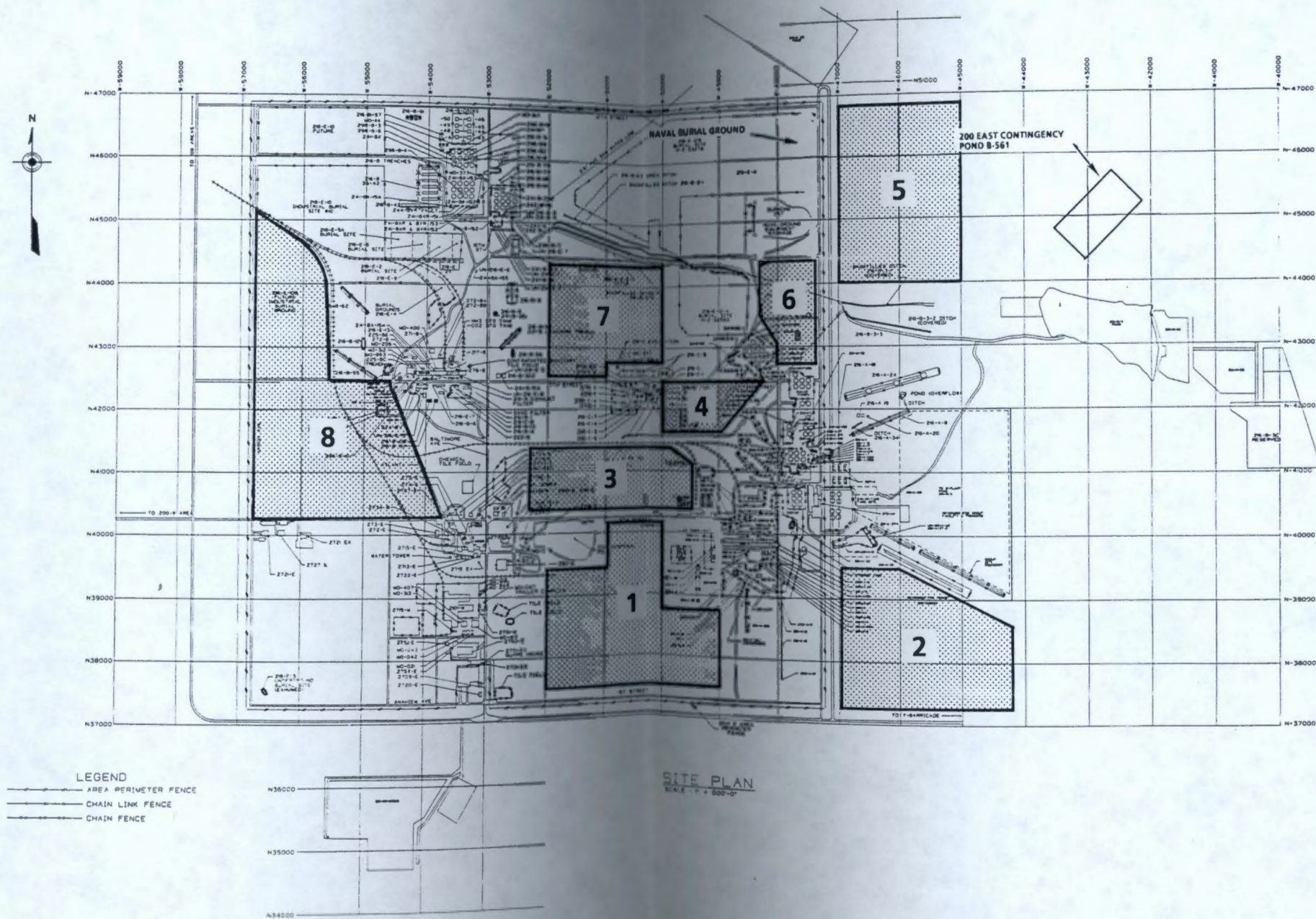

Figure 2. Candidate Sites.

3.5 SITE 5

Site 5 also contains a significant amount of land (135 acres are shown in fig. 2) because there are no immediate barriers located to the north and the planned 200 East Area contingency pond is a considerable distance to the east. Site 5 is basically bounded only by the covered 216-B-3-1 ditch to the south and the 200 East perimeter fence to the west.

3.6 SITE 6

Site 6, similar to site 4, is limited in area (~30 acres). Site 6 is bounded by a naval burial ground and burning pit area to the north, the 200 East perimeter road and 216-B-1 and 216-B-2 covered ditches to the east, the 241-AN Tank Farm to the south, and the 241-C Tank Farm and 218-E-12A and -12B burial grounds to the west.

3.7 SITE 7

Site 7 contains ~70 acres. Site 7 is bounded by the 216-B-2-3 ditch to the north, the 218-E-12A burial ground to the east, the 221-C excavation and 7th Street to the south, and radioactive waste cribs to the west. The Hot Semi-Works Complex is adjacent to the southern boundary of the site.

3.8 SITE 8

Site 8 contains ~200 acres. Site 8 is bounded by the rail line entering the 200 East Area to the north, the rail line, 7th Street and Atlanta Avenue to the east, 4th Street to the south, and Akron Avenue to the west. B Plant and related supporting facilities lie to the east of the site.

This page intentionally left blank.

9011381119

4.0 SITE EVALUATION

Candidate sites were evaluated against the site selection criteria presented in table 1. The results of the evaluation are summarized below.

4.1 SITE SERVICES

Site Services are those utilities and services required to operate the HWVP that originate in or near the 200 East Area. Site services include radioactive liquid feed and waste transfer lines, electrical power, raw and sanitary water, steam, rail, road, telecommunications, and discharge for cooling water.

4.1.1 Radioactive Liquid Transfer Lines

There are several areas of concern associated with radioactive liquid transfer lines. Among these are the proximity of the site to the tank farms for feed and waste return (affecting pumping/flushing requirements) and construction difficulties associated with routing the transfer lines through areas containing contamination or interferences. Since this study is based on dedicated transfer lines, scheduling conflicts are not an issue for consideration in site selection.

Sites 4 and 6 are the best locations from a radioactive liquid transfer standpoint since both locations lie adjacent to the tank farms. Site 6 is lower than the tank farms and has a disadvantage when transferring liquid radioactive waste back to the tank farms due to the upward slope of the grade. Sites 5 and 7 were the next best locations. Site 5 is closer to the tank farms than site 7 but, like site 6, is at a lower elevation than the tank farms. Site 3 is approximately the same distance as sites 5 and 7 but transfer line construction would be through areas of greater interferences. Sites 1 and 2 are farther away from the 241-AQ Tank Farm than sites 4, 5, 6, and 7 with respect to feed transfer and also present more of a problem with respect to construction difficulties since transfer lines associated with sites 1 and 2 would require routing past the PUREX Plant and a considerable portion of the tank farms. Site 8 was rated the lowest of all candidate sites since it is the furthest from the tank farms and would require the longest feed and waste transfer lines.

4.1.2 Electricity

Electrical power to the HWVP will be provided by two new independent 13.8-kV lines to be installed by the HWVP Project. One line will originate at the existing 251-W Substation and the other at a new substation north of the 200 East Area. Candidate sites were evaluated based on the distance to the substations (which would impact the size of cable required) and interferences with existing site utilities, in particular with existing power lines. On this basis, site 8 is the best location since it would be the closest distance to both substations and have the least interferences with existing power lines. Site 2 is the least desirable site since it is the furthest from the substations (requiring the largest cable size) and has a number of

interferences with existing systems. Sites 1, 3, and 4 have a shorter tie-in distance to the substations than site 2 but have more interferences with existing power lines. Sites 5, 6, and 7 ranked in the middle of the ratings.

4.1.3 Water (Raw and Sanitary) and Steam

Water and steam tie-ins for any candidate site are located close together for each specific site. The reason for this is that the 282-E reservoir (raw water), 283-E filter plant (sanitary water), and 200 East powerhouse (steam) are located in the 200 East Area and their major distribution lines parallel one another.

Candidate sites were evaluated on the basis of construction interferences, risk of unknown contamination, and impact on collateral users. Sites 7 and 8 ranked the highest of the candidate sites. These sites are in close proximity to tie-in points near Baltimore Avenue and 7th Street and B Plant respectively, thus construction routes do not present any recognized interference or contamination problems, and there would be little, if any, impact on collateral users. Sites 4, 5, and 6 ranked the lowest of the candidate sites due to their long routing from tie-in points near Baltimore Avenue and 7th Street through areas containing interferences, a higher potential for contamination, and unfavorable topography (sites 5 and 6). Locating the HWVP at sites 1, 2, or 3 would require tie-ins to utilities that are currently fully committed for the PUREX Plant, tank farms, and the 242-A evaporator (with the PFM facility adjacent to PUREX Plant yet to become operational).

4.1.4 Rail and Road

Rail and road service were evaluated on the impact to collateral users and construction interferences. Except for some minor interferences for sites 4 and 7, road access to all sites was satisfactory. With respect to rail, site 8 was rated the best due to its immediate access to the existing rail line and no impact on collateral users. Sites 5 and 6 would be the only users on their line but construction risks are slightly higher because of the length of track involved and rework of the existing railroad bed. Sites 1, 2, 3, and 4 suffer from their impact on collateral users (200 East power plant, PUREX, PFM, and Grout DMRHF).

4.1.5 Telecommunications

The telecommunications lines would be routed below-ground from the 200 East Patrol Headquarters area to the selected site. Construction interferences and unknown contamination are the major potential problems. Sites 4, 5, and 6 present the greatest risks from interferences and contamination because of the greater number of below-ground lines in the construction path. Sites 1, 2, and 8 contain the least risk because a lesser number of below-ground lines lie in the construction path to these sites.

4.1.6 Cooling Water Lines

Construction interferences and the risk of unknown contamination present problems for below-ground cooling water lines. Sites 3, 4, 5, 6, and 7 were rated highest since the tie-in points are within, or adjacent to, the site and present minimal interference or contamination problems. Site 8 ranked the lowest because of below-ground interferences between the site and tie-in point at the southwest corner of B Plant. Site 2 presents problems from an interference standpoint, but to a lesser extent than site 8.

4.2 LAND

Criteria associated with land involve primary area, expansion area, topography, above- or below-ground structures, and surface and subsurface contamination. The first two criteria are related to physical size, the last three concern construction suitability.

4.2.1 Primary Area

The basic plant geometry would occupy an area of ~35 acres (1,200 by 1,200 ft). Sites 1, 2, 3, 5, 7, and 8 have adequate land and were rated highest. Sites 4 and 6 are marginal in size (~30 acres) with site 4 being more constricted than site 6.

4.2.2 Expansion Area

Expansion area is important to accommodate potential additions to the preliminary conceptual design (additional canister storage, evaporative pond for chemical liquid waste disposal, and cooling towers for closed loop cooling), expanding the mission of the facility, or providing flexibility to integrate with new or revised projects and programs. This is particularly important in providing flexibility to accommodate the waste disposal alternatives in the draft HDW-EIS. If the record-of-decision requires vitrification of single-shell tank wastes, a major expansion to the canister storage building will be required. Site 4 does not provide any room for expansion. Site 6 is only marginally better. The Grout DMRHF severely constricts site 3. Site 1 has expansion capability but could face constraints from the PUREX Plant, PFM, and the 200 East powerhouse. Sites 2, 5, 7, and 8 have adequate room for expansion.

4.2.3 Topography

The site topography should be compatible with the site services, require a minimum of excavation and have a low potential for differential settling. Site 6, located in a depression having an elevation change of ~40 ft, would require considerable cut-and-fill work and was ranked the lowest. Locating the HWVP on a partially cut-and-fill foundation would cause differential settling and could be detrimental to the structure from a confinement capability standpoint. Locating the facility on all backfill is also to be avoided since all the backfill may not be

compacted to the same bearing capacity. The utilities and radioactive liquid transfer lines for site 5 would require routing through the same basic topography as site 6 and therefore was ranked the next lowest. The other sites are virtually flat and were rated highest.

4.2.4 Above- and Below-Ground Structures

Above- and below-ground structures, particularly those that are, or have high potential to be, radioactively contaminated, greatly complicate construction activities. Site 4 was ranked lowest due to the number of below-ground radioactive waste transfer lines and utility lines that would need to be rerouted. Site 6 ranked the next lowest because of the two 24-in-diameter chemical sewer lines running through this particular location. Sites 7 and 8 contain several below-ground transfer lines, with the transfer lines of site 7 constraining the site more than site 8, but these would not be expected to impact site construction to any great extent. Sites 1, 2, 3, and 5 do not pose any problems from an above- or below-ground interference standpoint and were ranked highest.

4.2.5 Surface and Subsurface Contamination

Construction activities would be impeded by surface or subsurface contamination. Sites 2, 4, 5, 6, and 7 were ranked lowest. Sites 4 and 6 have a high probability of subsurface contamination because of the below-ground transfer lines running through these sites. Site 6 is also downwind from the tank farms and burial grounds in the high wind direction. Site 5 has been designated a surface contamination zone. Site 2 is suspected of having surface contamination, being downwind from the PUREX Plant in the prevailing wind direction. Site 7 is bounded by surface or subsurface contamination zones. Sites 1, 3, and 8 contain little surface or subsurface contamination areas and were rated the highest. Of these sites, site 8 was judged to be the most acceptable site for the HWVP (Fuchs 1986).

4.3 SAFETY AND ENVIRONMENTAL

An independent safety and environmental evaluation was performed by the Radiological and Environmental Safety Department (Alaconis 1985). All candidate sites were evaluated. The conclusion reached was that site 8 was the preferred site from a safety and environmental standpoint. Site 8 advantages follow: the site is upwind of all facilities in the 200 East Area under either prevailing or high wind conditions, there is a low potential for contamination movement in the ground should a spill occur, the site's remote location reduces the vehicular accident potential due to increased traffic and the impact on HWVP due to decontamination and decommissioning (D&D) of other 200 Area facilities to a minimum, and the site is also the closest to the nonradioactive dangerous waste storage facility (across from the 200 Area fire station) and the radioactive solid waste burial grounds (200 West Area) for the transport of such waste during facility operation. The one negative aspect of site 8 is the location relative to the 2750-E Building complex in the prevailing wind direction.

Sites 2, 3, 4, 5, and 6 rated low in the evaluations with sites 3, 4, and 6 being the lowest. Site 2 is adjacent and downwind from the PUREX Plant in the prevailing wind direction. The potential contamination of the HWVP site and workers from a PUREX Plant release makes this location undesirable even though the site scored high in the areas of access and expansion. Sites 3 and 4 are in close proximity and are upwind of the PUREX Plant, PFM, and the tank farms should a release occur at the HWVP. These sites are also located on a heavily used roadway so that the vehicular accident potential is increased as is the impact on the HWVP due to D&D operations at other facilities in the area. Sites 5 and 6 could be impacted by operations or contamination spread from the adjacent 241-C and 241-AN Tank Farms and 218-E12 burial grounds. In addition, Sites 5 and 6 have a larger potential than the other sites for contamination movement in the soil should a spill occur.

Site 1 represents a large area between the main 200 East roadway and the PUREX Plant complex. This location would put PUREX Plant and PFM upwind of HWVP during high wind conditions. The potential for impacting operations at either of these sites due to HWVP emissions is not considered as low as reasonably achievable (ALARA). Should HWVP be moved more toward the western side of site 1, the potential for increased background radiation in the vicinity of the 2750-E Building complex, given an accident at HWVP, is also considered non-ALARA.

Site 7, although second highest overall, did not represent the best location for any particular quality. It did, however, score second or third highest in four of the seven categories, and in the upper half in the remaining areas. The major drawback for site 7 was the overland access. Since this is essentially in the center of 200 East Area, vehicular traffic past the major office areas of 200 East would be increased considerably. Additionally, this location is upwind of most of the operational sites of 200 East. These two considerations made site 7 less desirable than site 8 overall.

The sites, in order of preference, were 8 (most preferable), 7, 1, 2, 5, 6, 3, and 4 (least preferable).

4.4 SITE PLANNING AND ACTIVITIES

Site planning and activities include projects and programs, the 200 Area Plateau Plan, the BWIP repository program, and other site activities connected with the reference site. The first three of the Site Planning and Activities criteria relate to the compatibility of the site with projects and programs associated with Waste Management, Chemical Processing, Landlord, and BWIP activities. The fourth criterion, site activities, relates to the disruptions that would occur around other facilities in the 200 East Area because of the construction and operation of the HWVP.

4.4.1 Projects and Programs

Sites 1, 2, 3, and 4 were identified as sites having the highest potential for impacting ongoing or future construction projects and Waste Management and Chemical Processing Programs due to their proximity to the PUREX Plant and PUREX Plant-related operations. Site 1 is the first choice for future PUREX Plant and plutonium processing facilities (e.g., PFM). Site 2 is under consideration for future

PUREX Plant crib sites. Site 3 would be an area needed to support future PUREX Plant activities and was recently utilized for construction of the Grout DMRHF. Site 4 is a possible site for additional double-shell waste storage tanks supporting extended PUREX Plant operations.

The 200 East contingency pond will be located near site 5, but will not impact site construction. The northern section of site 6 is being used as a burial ground for the naval submarine program. There were no identified programmatic concerns for site 7. An industrial burial ground has tentatively been identified in the northern portion of site 8, but is not expected to be a problem.

4.4.2 200 Area Plateau Plan

No inconsistencies were found with any of the sites relative to the 200 Area Plateau Plan.

4.4.3 Repository Program

The Hanford Site has been selected as one of three sites to undergo further site characterization for consideration as the Federal Geologic Repository. Because the location of the proposed BWIP repository site would be on the west side of the 200 West Area, over 4 mi from the 200 East Area, no incompatibility exists with any of the candidate sites.

4.4.4 Site Activities

Sites 3 and 4 ranked the lowest because in addition to intra-area traffic, rail movement would be complicated. Site 5 was ranked the highest because 200 East Area site activities would not be affected. Sites 1, 2, and 8 were ranked slightly behind Site 5 because of possible additional traffic on route 4.

4.5 CONSTRUCTION COSTS

Construction costs were divided into the cost of providing site services and the cost associated with physical security related to construction activities.

4.5.1 Site Services Cost

A relative cost comparison between candidate sites was performed (appendix C). The most significant factor was the cost associated with the radioactive feed and waste transfer lines. Based on total site services cost, site 4 ranked the highest (least costs) and site 8 the lowest (most costs) because of the respective distances to the tank farms. The overall rankings of all sites were 4, 3, (1, 6, and 7 tie), 2, 5, and 8. It should be noted that if the waste transfer lines were not included in the cost comparison, site 3 had the lowest costs, closely followed by site 8.

4.5.2 Physical Security Costs

An important construction consideration is the costs incurred by current security requirements associated with escorting uncleared personnel in limited areas. In this regard, areas outside the 200 East Area perimeter fence (sites 2 and 5) or areas immediately inside the fence (sites 1, 6, and 8) where a dedicated roadway and isolated construction zone can be constructed are clearly preferred. Areas within the 200 East Area should be avoided (sites 3, 4, and 7).

9018811126

This page intentionally left blank.

90118811127

5.0 CONCLUSION

The results of the candidate site evaluations of section 4.0 are tabulated in the comparison matrix of table 2. Site 8 (west of B Plant), scoring at or near the top of all but one of the major categories, is the best overall location for the HWVP. Site 4 was the least desirable followed by sites 6 and 3. The ranking values for sites 1, 2, 5, and 7 were sufficiently close to be considered essentially equal as the second best choices behind site 8. For additional information, a graphic presentation of the comparison matrix results is presented in figure 3, and the rankings of each candidate site by major criteria category is presented in table 3.

Confirmation of site 8 as an acceptable site for the HWVP was accomplished during preliminary conceptual design by a geophysical survey to check for subsurface interference (Cloud 1986; Sandness 1986) and drilling of subsurface test wells to check the soil stratigraphy and radionuclide contamination in subsurface sediment (Chamness 1986).

Table 2. Hanford Waste Vitrification Plant Site Selection Comparison Matrix.

Relative value				Criteria satisfaction rating							
Major criteria	Percent	Minor criteria	Percent	Site 1	Site 2	Site 3	Site 4	Site 5	Site 6	Site 7	Site 8
Site services	20	Radioactive transfer lines	4	4	5	5	9	7	8	7	3
		Electricity	2	3	2	3	5	7	6	7	9
		Raw water	2	6	6	6	4	4	4	9	9
		Sanitary water	2	6	6	6	4	4	4	9	9
		Steam	2	6	6	6	4	4	4	9	9
		Rail	2	5	5	4	4	9	9	7	10
		Road	2	10	10	10	8	10	10	9	10
		Telecommunications	2	9	9	8	3	2	2	7	9
		Cooling water line	2	8	6	10	10	10	10	10	4
		Subtotal ^b		122	120	126	120	128	130	162	150
Land	20	Primary area	5	10	10	10	5	10	7	10	10
		Expansion area	3	8	10	5	1	10	3	10	10
		Topography	4	10	10	10	10	6	3	10	10
		Above- and below-ground structures	4	10	10	10	1	10	4	7	8
		Surface/subsurface contamination	4	8	5	8	4	5	4	5	9
		Subtotal ^b		186	180	177	88	164	88	168	188
Safety and environment	25	(Alaonis 1985)	25	5 ^a	4.5 ^a	3 ^a	2.5 ^a	4 ^a	3 ^a	5.5 ^a	7.5 ^a
		Subtotal ^b		125	113	75	63	100	75	138	188
Site planning and activities	10	Projects and programs	3	3	4	3	4	8	7	8	8
		200 Areas plateau plan	2	10	10	10	10	10	10	10	10
		Repository program	2	10	10	10	10	10	10	10	10
		Site activities	3	8	8	2	2	9	7	5	8
		Subtotal ^b		73	76	55	58	91	82	79	88
Construction costs	25	Site services cost	12.5	7	6	8	9	5	7	7	4
		Physical security cost	12.5	8	10	3	3	10	6	4	8
		Subtotal ^b		188	200	138	150	188	163	138	150
	100	Total ^b		694	689	571	479	671	538	685	764

^aNormalized values from safety and environmental comparison matrix of weighted merit value contained in Alaonis (1985).

^bWeighted merit value scores.

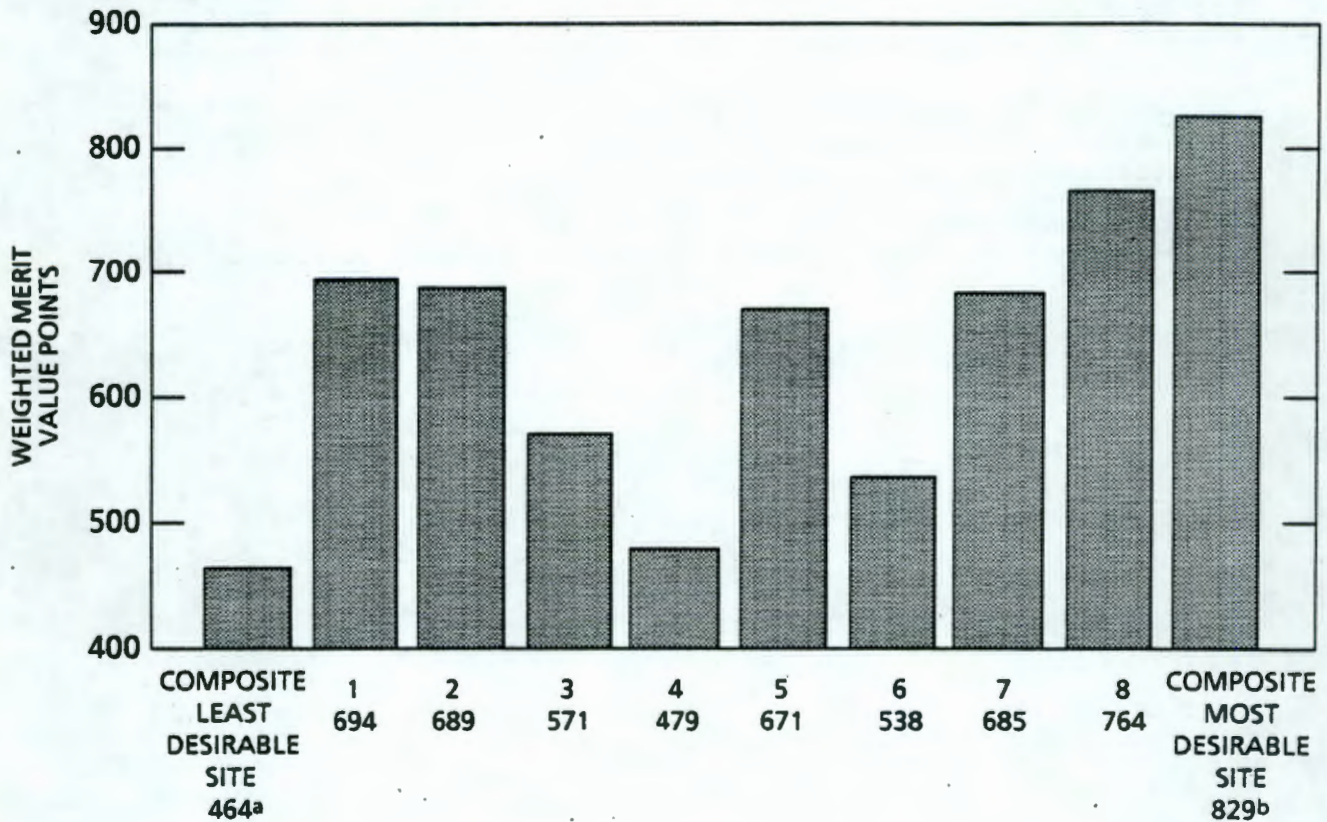

^aCOMPOSITE LEAST DESIRABLE SITE IS THE LOWEST TOTAL WEIGHTED MERIT VALUE POINTS FROM EACH CRITERIA

^bCOMPOSITE MOST DESIRABLE SITE IS THE HIGHEST TOTAL WEIGHTED MERIT VALUE POINTS FROM EACH CRITERIA

Figure 3. Graphic Presentation of Comparison Matrix Results.

Table 3. Candidate Site Rankings versus Major Criteria.

Criteria	Candidate sites							
	1	2	3	4	5	6	7	8
Site services	6	7*	5	7*	4	3	1	2
Land	2	3	4	7*	6	7*	5	1
Safety and Environment	3	4	6*	8	5	6*	2	1
Site planning and activities	6	5	8	7	1	3	4	2
Construction costs	2*	1	7*	5*	2*	4	7*	5*

*Tie.

90118811131

6.0 REFERENCES

- Alaconis, A. C., 1985, "Hanford Waste Vitrification Plant Site Evaluation Study," (Internal Letter 65651-85-042 to A. L. Shord, Rockwell Hanford Operations, Richland, Washington, November 27, 1985).
- Campbell, G. D., 1984, Shallow Land Disposal Site Evaluation, SD-492-SE-001, Rockwell Hanford Operations, Richland, Washington (June).
- Chamness, M. A., 1986, "Stratigraphic Investigation and Pre-excavation Radiological Survey at the Hanford Waste Vitrification Plant," (Internal Letter 65633-86-027 to A. L. Shord, Rockwell Hanford Operations, Richland, Washington, March 24, 1986).
- Clapp, D. A., 1985, Hanford Waste Vitrification Plant Functional Design Criteria, SD-HWV-FDC-001, Rockwell Hanford Operations, Richland, Washington (December).
- Cloud, J. D., 1986, "B-595, HWVP," Kaiser Engineers Hanford Company, (letter to Rockwell Hanford Operations, Richland, Washington, April 7, 1986).
- DOE, 1983, National Defense Waste Management Plan, DOE/DP-0015, Assistant Secretary for Defense Programs, U.S. Department of Energy, Washington, D.C.
- DOE, 1985, Interim Hanford Waste Management Plan, Draft, U.S. Department of Energy, Richland Washington.
- DOE, 1986, Draft Environmental Impact Statement, Disposal of Hanford Defense High-Level, Transuranic and Tank Wastes, DOE/EIS-0113, Assistant Secretary for Defense Programs, U.S. Department of Energy, Richland, Washington.
- DOE-RL 1985, Site Selection, DOE-RL Order 4320.2A, U.S. Department of Energy - Richland Operations Office, Richland, Washington (December 2).
- Fuchs, M. R., 1986, "Hanford Waste Vitrification Plant Site Literature Review," (Internal Letter 65633-86-004 (REV) to A. L. Shord, Rockwell Hanford Operations, February 20).
- Gerboth, D. M., 1986, "Summary of NCAW Transfer to B-Plant for NCAW Process Test," (Internal Letter 65920-86-078 to S. M. Joyce, Rockwell Hanford Operations, May 2).
- HWVP Staff, 1986, Preliminary Conceptual Design Report Hanford Waste Vitrification Plant Project B-595, SD-HWV-PCR-001, Rockwell Hanford Operations, Richland, Washington.
- Lawrence, D. K., 1985, SIS Site Evaluation Report--200 Area, SD-SIS-ER-003, Rockwell Hanford Operations, Richland, Washington (October).

- Roberts, L. W., 1984, Site Selection Evaluation, 241-AQ Tank Farm Project B-535, SD-535-SSE-001, Rockwell Hanford Operations, Richland, Washington (September).
- Rockwell, 1985, "Site Selection," Plant Operations Administrative Manual, RHO-PO-MA-1, Procedure 6-IE-6, Rockwell Hanford Operations, Richland, Washington (April 15).
- Rogers, E. L., 1984, Site Evaluation Study, Proposed Dry Materials Receiving and Handling Facility (DMRHF), Project B-475-200 Area, SD-475-SE-001, Rockwell Hanford Operations, Richland, Washington (July).
- Sandness, G. A., 1986, "Geophysical Surveys of the Proposed HWVP Construction Site - Final Letter Report, Work Order No. C31943," Battelle, Pacific Northwest Laboratories, Richland, Washington (letter report to J. Cloud, Rockwell Hanford Operations, April 2).
- Shord, A. L., 1983, B Plant Waste Immobilization Annex (BWIA) Site Evaluation Report, SD-WM-SE-001, Rockwell Hanford Operations, Richland, Washington (August).
- Wagner, R. N., 1986, "Transfer of NCAW from TK-101-AZ to B Plant," (DSI 65652-DSI86-039 to J. L. Scott, Rockwell Hanford Operations, Richland, Washington May 19).
- Wilson, C. E., 1983, Engineering Study PFMP Site, SD-CP-ES-003, Rockwell Hanford Operations, Richland, Washington (January).

APPENDIX A
SITE SELECTION METHODOLOGY

90118311134

This page intentionally left blank.

90113811135

SITE SELECTION METHODOLOGY

Several methodologies exist for choosing the best of several alternatives. The method used in this report is called the Kepner-Trego Decision-Making Matrix and was developed at the Massachusetts Institute of Technology. It is considered comprehensive and objective.

First, the criteria are identified (table 1) and weighed to establish their relative value (table 2). The higher the number, the more important the criterion. Each candidate site is then given a rating from 1 to 10 (10 being the most desirable) according to how well each site satisfies each criterion (fig. A-1). A weighted merit value score for each site is then calculated. The weighted merit value is the algebraic sum of the product of the rating and the criterion's relative value. The candidate site with the highest overall score (table A-1) is the recommended reference site for the HWVP.

With the exception of the criteria satisfaction values for "Safety and Environmental" which were obtained from an independent evaluation by the Rockwell Radiological and Environmental Safety Department, the criteria values, criteria satisfaction scales, and criteria satisfaction values are a consensus of the HWVP Plant Systems Group and the Site Planning and Engineering Support Unit of the Facilities and Industrial Engineering Department.

A significant amount of information was obtained from a number of Rockwell Hanford Operations organizations and activities during the preparation of this study that served as a basis to evaluate the candidate sites. The following section is a list of the source documents which are not already included in 6.0.

SOURCE DOCUMENTS

Effluents

A. L. Shord to Distribution, "HWVP Effluents," Meeting Minutes 65651-MM-002, Rockwell Hanford Operations, Richland, Washington (September 25, 1985).

Radioactive Feed and Waste Transfers

S. J. Joncus to A. L. Shord, "Tie-In Points for the Hanford Waste Vitrification Plant," Internal Letter 65950-85-558-CVII, Rockwell Hanford Operations, Richland, Washington (November 20, 1985).

W. G. Richmond to A. L. Shord, "Classification of Liquid Waste Streams from the HWVP," Internal Letter 65651-DSI-040, Rockwell Hanford Operations, Richland, Washington (November 20, 1985).

A. L. Shord to Distribution, "HWVP Radioactive Liquid Waste," Meeting Minutes 65651-MM-007, Rockwell Hanford Operations, Richland, Washington (November 27, 1985).

Site Services

R. C. Funderburg to A. L. Shord, "Hanford Waste Vitrification Plant Site Evaluation Study," Internal Letter 59200-85-189, Rockwell Hanford Operations, Richland, Washington (November 12, 1985).

W. W. Leonard to A. L. Shord, "Hanford Waste Vitrification Plant Site Evaluation Study," Internal Letter, Rockwell Hanford Operations, Richland, Washington (December 3, 1985).

T. E. Morris to A. L. Shord, "Hanford Waste Vitrification Plant Site Evaluation Study," Internal Letter 53210-S&WUO-85-156, Rockwell Hanford Operations, Richland, Washington (November 22, 1985).

H. S. Shafer to A. L. Shord, "Hanford Waste Vitrification Plant Site Evaluation Study," Internal Letter, Rockwell Hanford Operations, Richland, Washington (December 6, 1985).

A. L. Shord to Distribution, "HWVP Site Evaluation Study - 200 East Water/Steam Services," Meeting Minutes 65651-MM85-001, Rockwell Hanford Operations, Richland, Washington (December 30, 1985).

Programmatic

M. A. Cahill to A. L. Shord, "Hanford Waste Vitrification Plant Site Evaluation Study," Internal Letter 05000WMCP-85-147, Rockwell Hanford Operations, Richland, Washington (November 15, 1985).

R. R. Gadd to A. L. Shord, "HWVP Site Evaluation Study - Chemical Processing Program Office Comments," Internal Letter 04000-CPCP-85-073, Rockwell Hanford Operations, Richland, Washington (November 19, 1985).

J. O. Honeyman to E. J. Kosiancic, "Reservation of Building Sites near PUREX," Internal Letter 65490-85-204, Rockwell Hanford Operations, Richland, Washington (October 17, 1985).

L. P. Hunt to A. L. Shord, "Hanford Waste Vitrification Plant Site Evaluation Study," Internal Letter 55111-85-020, Rockwell Hanford Operations, Richland, Washington (November 18, 1985).

L. P. Hunt to Attendees, "Long Range Planning - PUREX and Vicinity," Meeting Minutes, Rockwell Hanford Operations, Richland, Washington (September 27, 1985).

D. E. McKenney to A. L. Shord, "Review of 'Hanford Waste Vitrification Plant Site Evaluation Study'," Internal Letter 65640-85-172, Rockwell Hanford Operations, Richland, Washington (November 20, 1985).

G. W. Reddick to J. O. Honeyman, "Site for Hanford Waste Vitrification Plant," Internal Letter 65490-85-227, Rockwell Hanford Operations, Richland, Washington (November 7, 1985).

G. C. Shirey to A. L. Shord, "Evaluation of Sites for Hanford Waste Vitrification Plant," Internal Letter 65620-85-GCS-166, Rockwell Hanford Operations, Richland, Washington (November 27, 1985).

Construction and Physical Security

F. H. Lee to A. L. Shord, "Hanford Waste Vitrification Plant Follow-Up Evaluation Study," Internal Letter 55400-86-128, Rockwell Hanford Operations, Richland, Washington (January 14, 1986).

F. H. Lee to A. L. Shord, "Hanford Waste Vitrification Plant (HWVP) Site Evaluation Study," Internal Letter 55400-85-123, Rockwell Hanford Operations, Richland, Washington (December 10, 1985).

R. A. Schultheiss to A. L. Shord, "Hanford Waste Vitrification Plant Site Evaluation Study," Internal Letter 58400-85-250-RAS, Rockwell Hanford Operations, Richland, Washington (November 8, 1985).

CRITERIA SATISFACTION—10 IS MOST DESIRABLE

1. CRITERIA: SITE SERVICES

• RADIOACTIVE LIQUID TRANSFER LINES

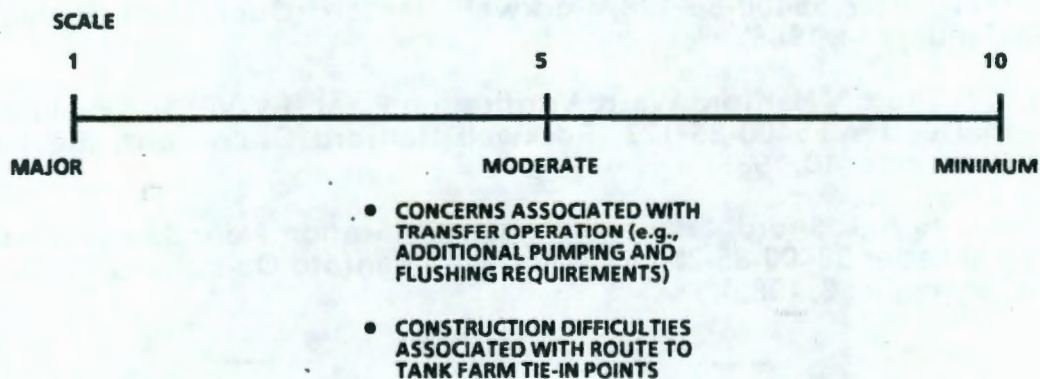

2. CRITERIA: SITE SERVICES

• ELECTRICITY

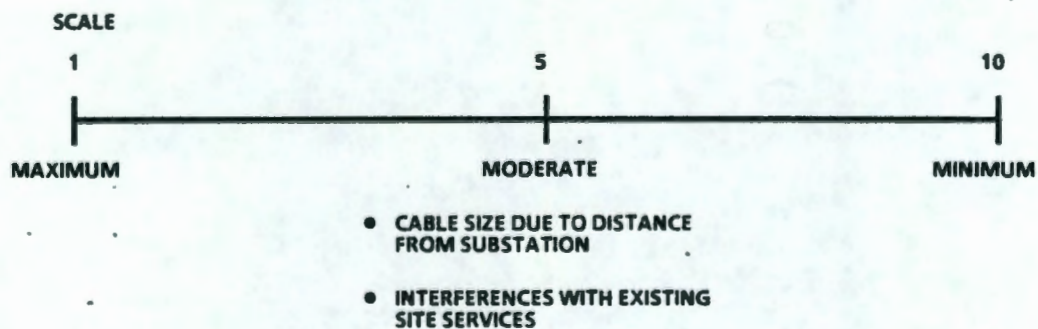
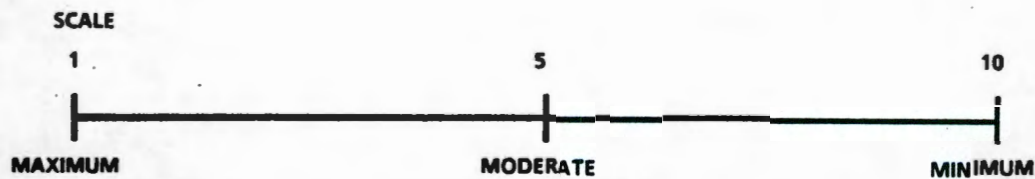

Figure A-1. Site Selection Criteria--Basis for Comparing Alternatives.
(sheet 1 of 7)

3. CRITERIA: SITE SERVICES

- RAW WATER
- SANITARY WATER
- STEAM



- CONSTRUCTION INTERFERENCES
- RISK OF UNKNOWN CONTAMINATION
- IMPACT ON COLLATERAL USERS

4. CRITERIA: SITE SERVICES

- RAIL
- ROAD

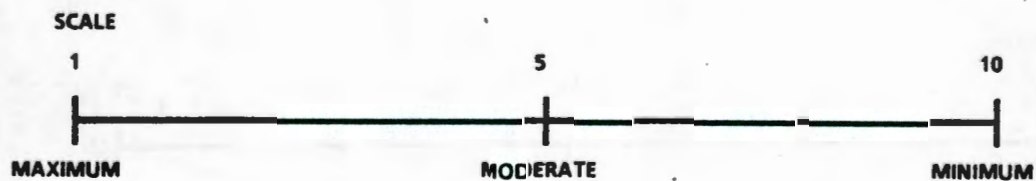

- IMPACT ON COLLATERAL USERS
- CONSTRUCTION INTERFERENCES

Figure A-1. Site Selection Criteria--Basis for Comparing Alternatives.
(sheet 2 of 7)

5. CRITERIA: SITE SERVICES

- TELECOMMUNICATIONS
- COOLING WATER EFFLUENT LINE

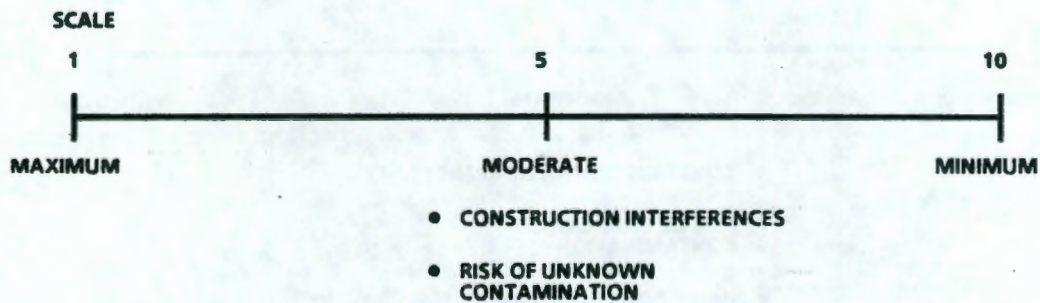

6. CRITERIA: LAND

- PRIMARY AREA

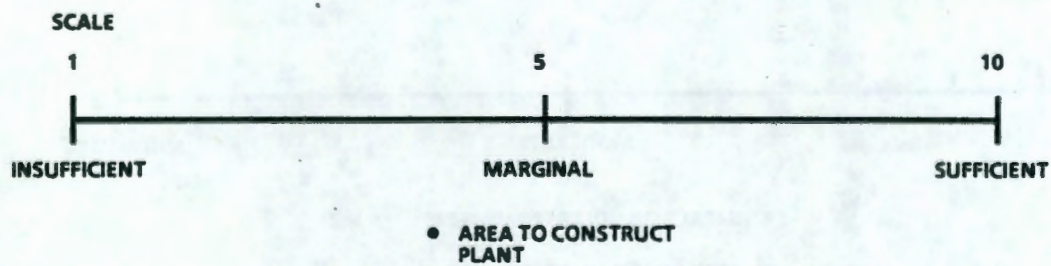
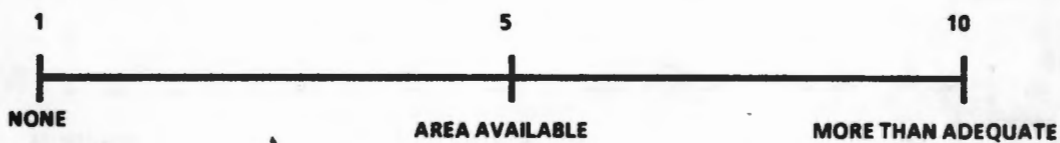

Figure A-1. Site Selection Criteria--Basis for Comparing Alternatives.
(sheet 3 of 7)

7. CRITERIA: LAND

- EXPANSION AREA

SCALE



8. CRITERIA: LAND

- TOPOGRAPHY

SCALE

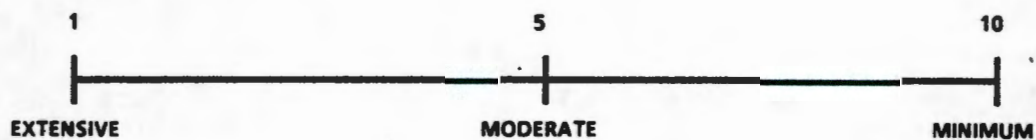

- EARTH MOVING DURING CONSTRUCTION
- POTENTIAL FOR DIFFERENTIAL SETTLING

Figure A-1. Site Selection Criteria--Basis for Comparing Alternatives.
(sheet 4 of 7)

9. CRITERIA: LAND

- ABOVE- AND BELOW-GROUND STRUCTURES

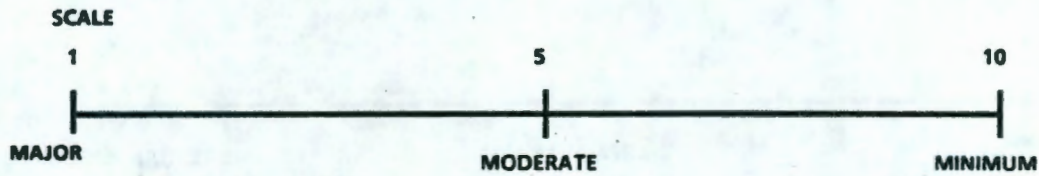

- INTERFERENCES DUE TO ABOVE-OR BELOW-GROUND STRUCTURES

10. CRITERIA: LAND

- SURFACE AND SUBSURFACE CONTAMINATION

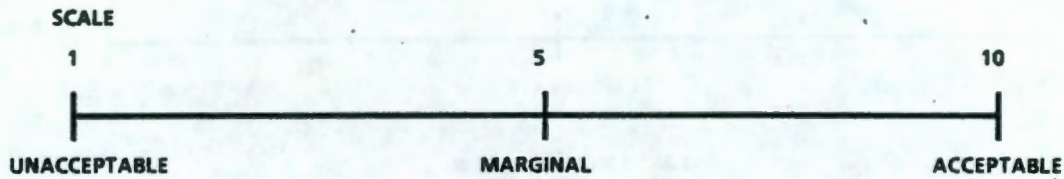

- EXISTING SURFACE AND SUBSURFACE CONTAMINATION OR POTENTIAL FOR UNKNOWN CONTAMINATION

Figure A-1. Site Selection Criteria--Basis for Comparing Alternatives.
(sheet 5 of 7)

11. CRITERIA: SAFETY AND ENVIRONMENTAL

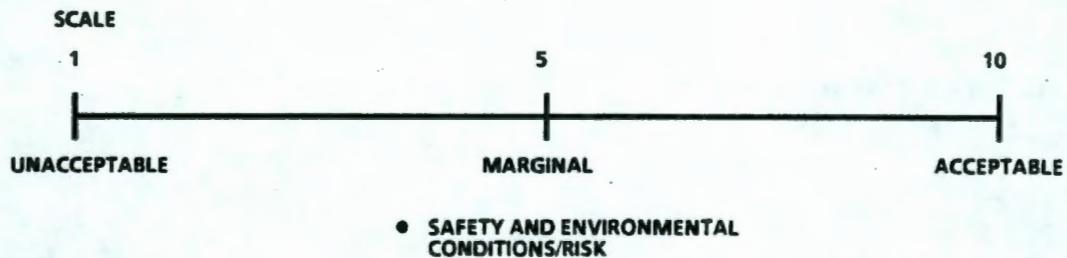

12. CRITERIA: SITE PLANNING AND ACTIVITIES

- PROJECTS/PROGRAMS
- 200 AREA PLATEAU PLAN
- REPOSITORY PROGRAM
- SITE ACTIVITIES

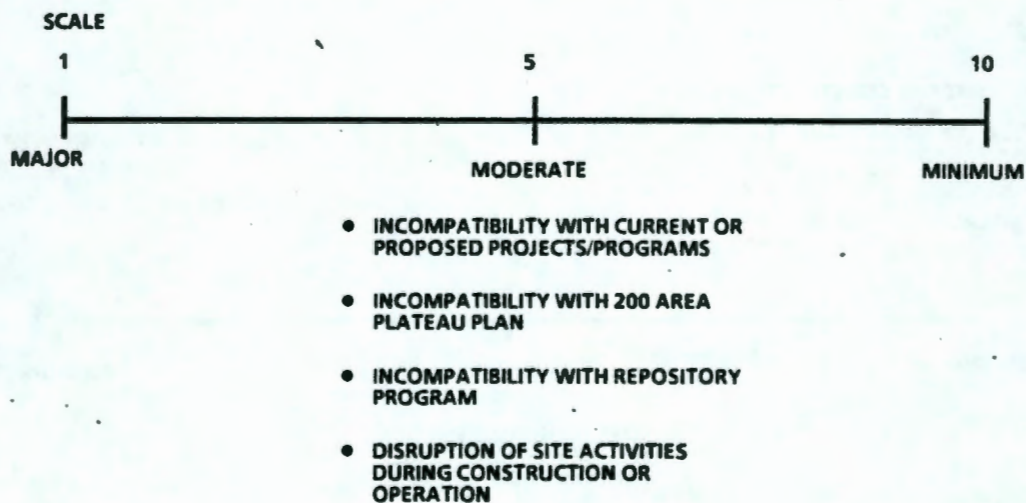
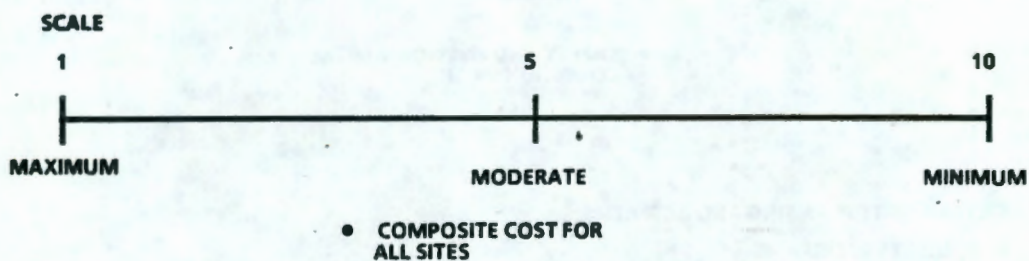

Figure A-1. Site Selection Criteria--Basis for Comparing Alternatives.
(sheet 6 of 7)

13. CRITERIA: CONSTRUCTION COSTS

- SITE SERVICES COST



14. CRITERIA: CONSTRUCTION COSTS

- PHYSICAL SECURITY COSTS

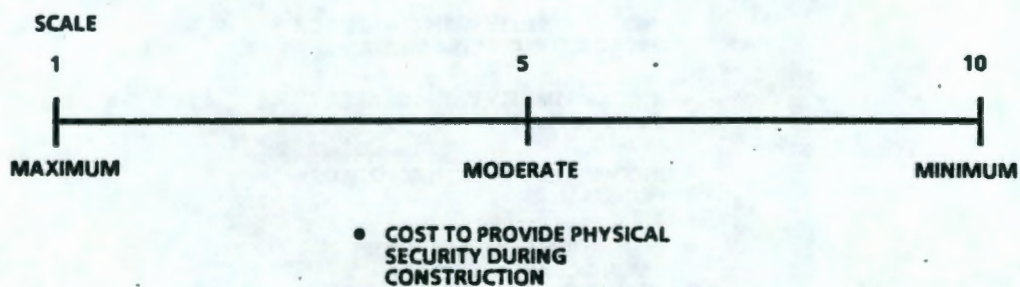

Figure A-1. Site Selection Criteria--Basis for Comparing Alternatives.
(sheet 7 of 7)

Table A-1. Hanford Waste Vitrification Plant Site Selection Comparison Matrix.

CRITERIA				RATING							
Relative value				Criteria satisfaction rating							
Major criteria	Percent	Minor criteria	Percent	Site 1	Site 2	Site 3	Site 4	Site 5	Site 6	Site 7	Site 8
Site services	20	Radioactive transfer lines	4	4	5	5	9	7	8	7	3
		Electricity	2	3	2	3	5	7	6	7	9
		Raw water	2	6	6	6	4	4	4	9	9
		Sanitary water	2	6	6	6	4	4	4	9	9
		Steam	2	6	6	6	4	4	4	9	9
		Rail	2	5	5	4	4	9	9	7	10
		Road	2	10	10	10	8	10	10	9	10
		Telecommunications	2	9	9	8	3	2	2	7	9
		Cooling water line	2	8	6	10	10	10	10	10	4
		Subtotal ^b		122	120	126	120	128	130	162	150
Land	20	Primary area	5	10	10	10	5	10	7	10	10
		Expansion area	3	8	10	5	1	10	3	10	10
		Topography	4	10	10	10	10	6	3	10	10
		Above- and below-ground structures	4	10	10	10	1	10	4	7	8
		Surface/subsurface contamination	4	8	5	8	4	5	4	5	9
		Subtotal ^b		186	180	177	88	164	88	168	188
Safety and environment	25	(Alaonis 1985)	25	5 ^a	4.5 ^a	3 ^a	2.5 ^a	4 ^a	3 ^a	5.5 ^a	7.5 ^a
		Subtotal ^b		125	113	75	63	100	75	138	188
Site planning and activities	10	Projects and programs	3	3	4	3	4	8	7	8	8
		200 Areas plateau plan	2	10	10	10	10	10	10	10	10
		Repository program	2	10	10	10	10	10	10	10	10
		Site activities	3	8	8	2	2	9	7	5	8
		Subtotal ^b		73	76	55	58	91	82	79	88
Construction costs	25	Site services cost	12.5	7	6	8	9	5	7	7	4
		Physical security cost	12.5	8	10	3	3	10	6	4	8
		Subtotal ^b		188	200	138	150	188	163	138	150
	100	Total ^b		694	689	571	479	671	538	685	764

^aNormalized values from safety and environmental comparison matrix of weighted merit value contained in Alaonis (1985).

^bWeighted merit value scores.

WEIGHTED MERIT VALUE

This page intentionally left blank.

90118811147

APPENDIX B
SITE INFORMATION

90118811148

This page intentionally left blank.

90118811149

SITE INFORMATION

Figures B-1 through B-8 are aerial photographs of all candidate sites. Figure B-9 through B-12 are plot plans of sites 3, 4, 5, and 6; these sites required plot plans to evaluate site suitability because of unique site features. Plot plans were not prepared for sites 1, 2, 7, and 8.

9011881150



Figure B-1. Aerial View of Site 1.

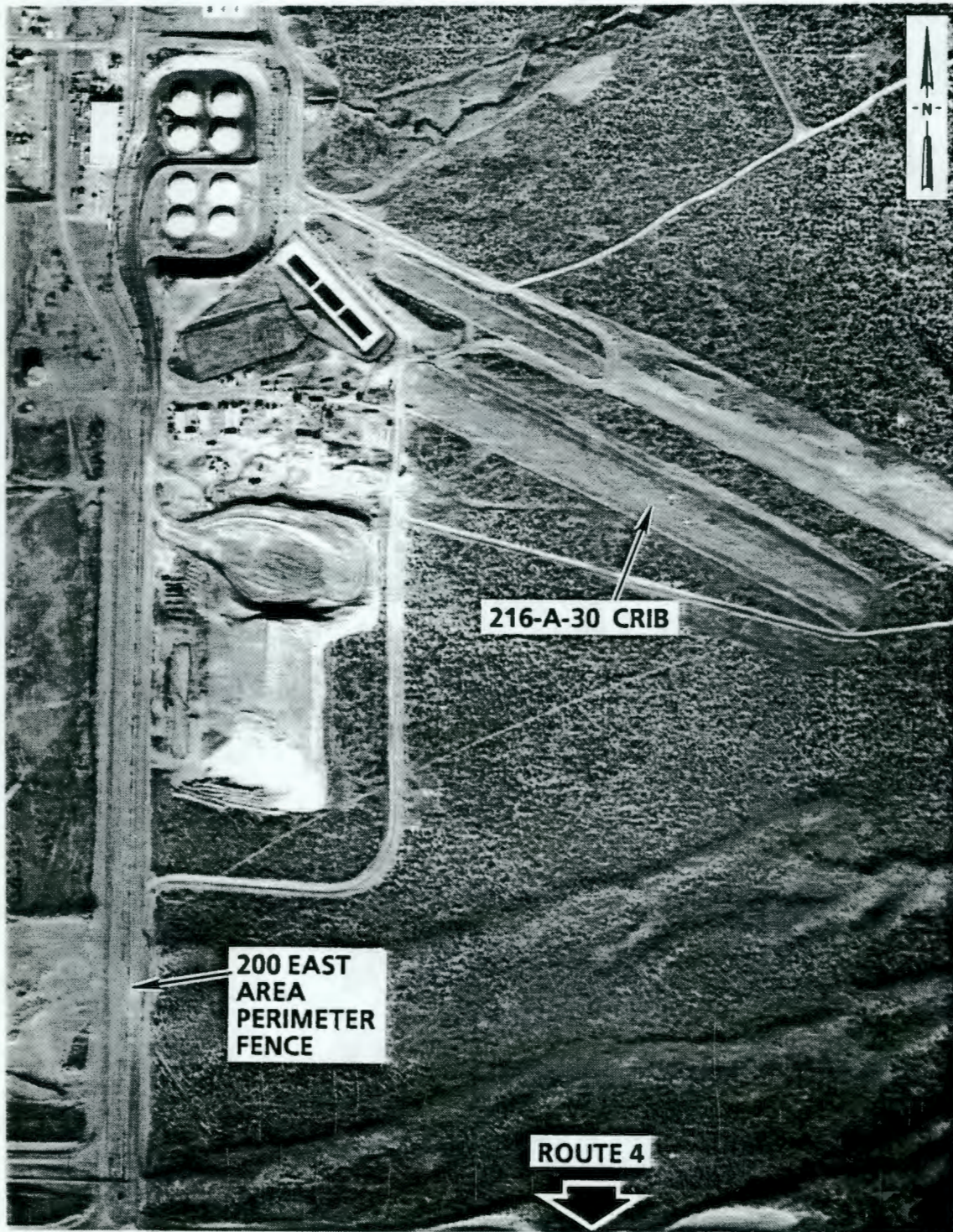

Figure B-2. Aerial View of Site 2.



Figure B-3. Aerial View of Site 3.
(Note: Grout DMRHF not shown.)

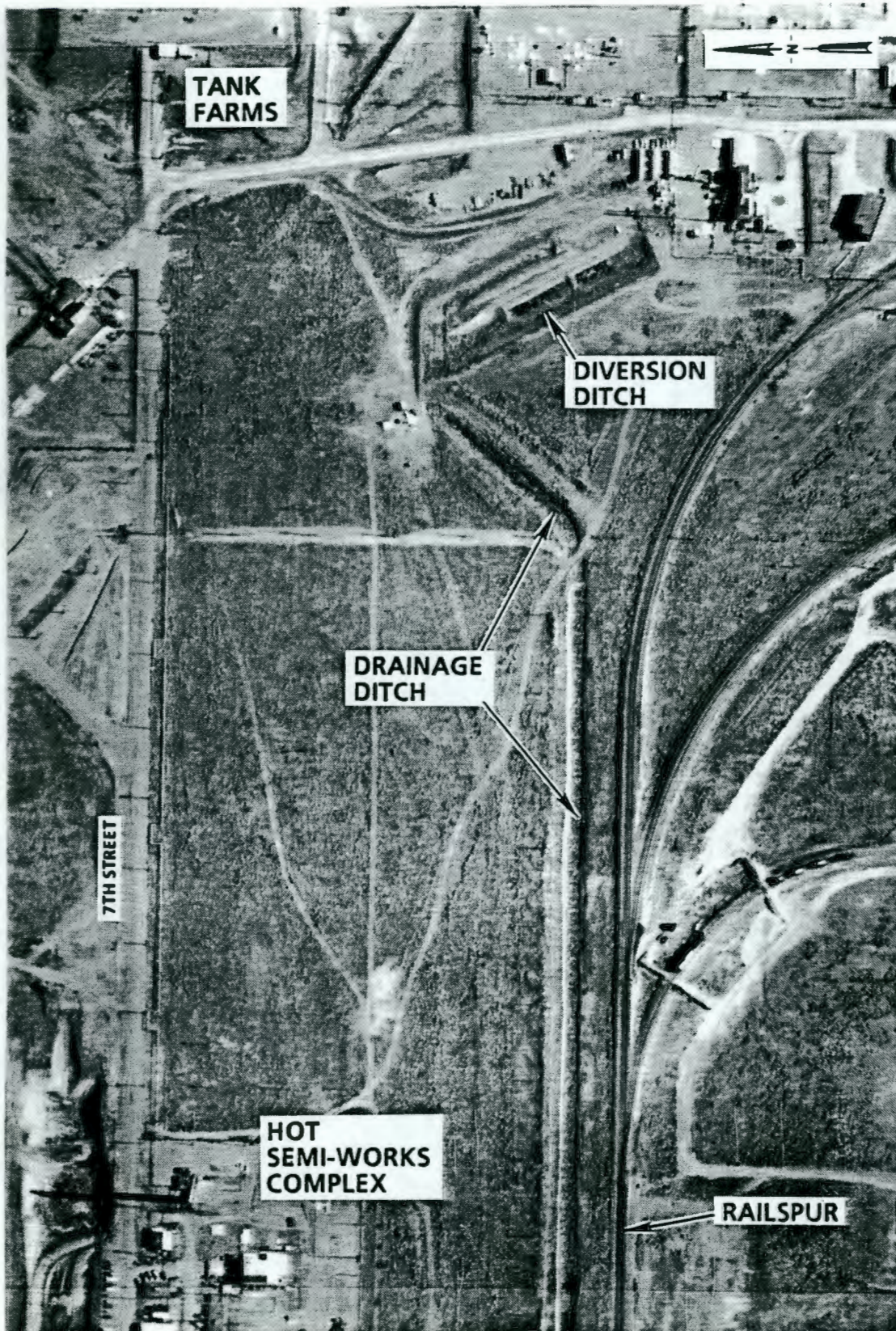

Figure B-4. Aerial View of Site 4.

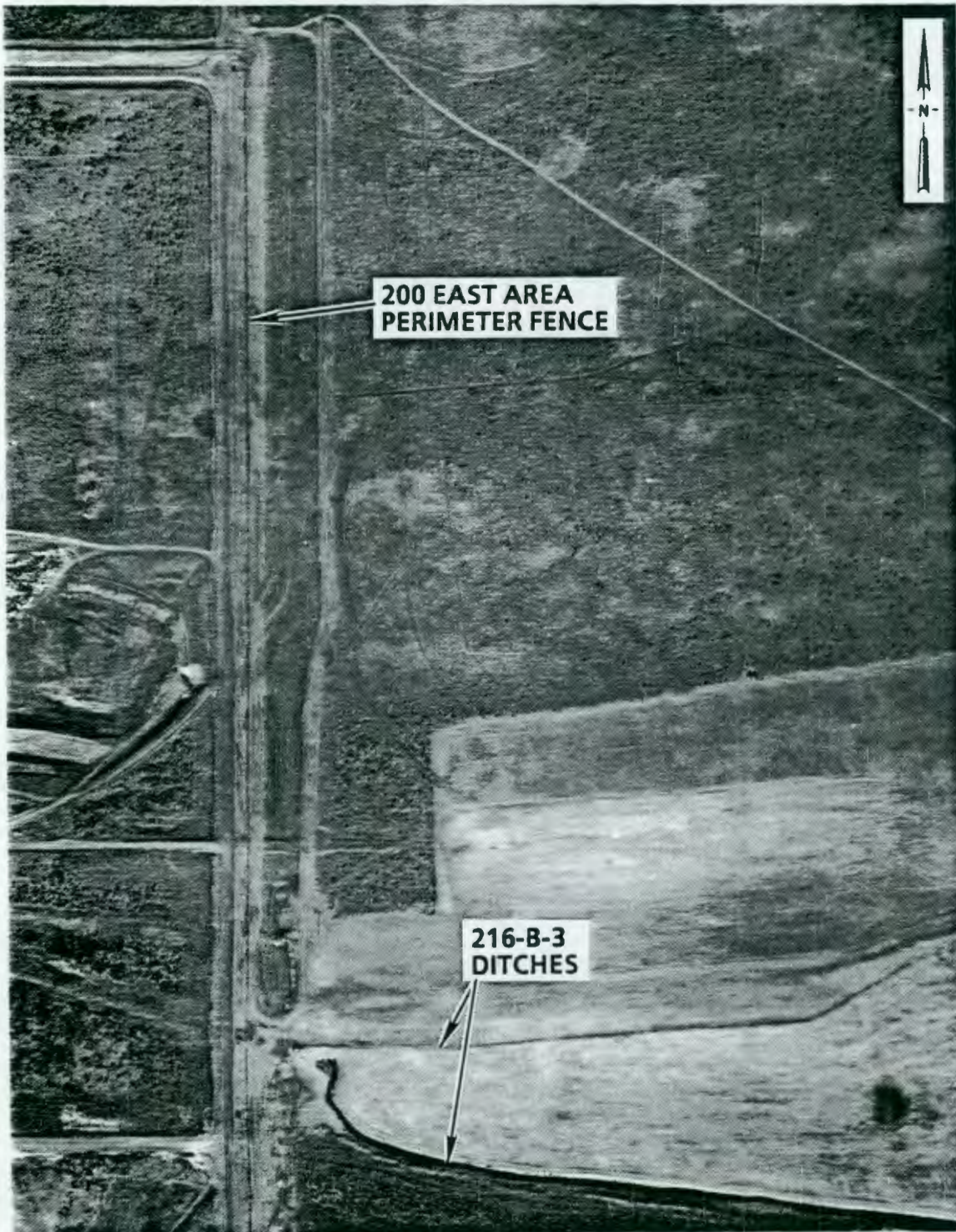

Figure B-5. Aerial View of Site 5.

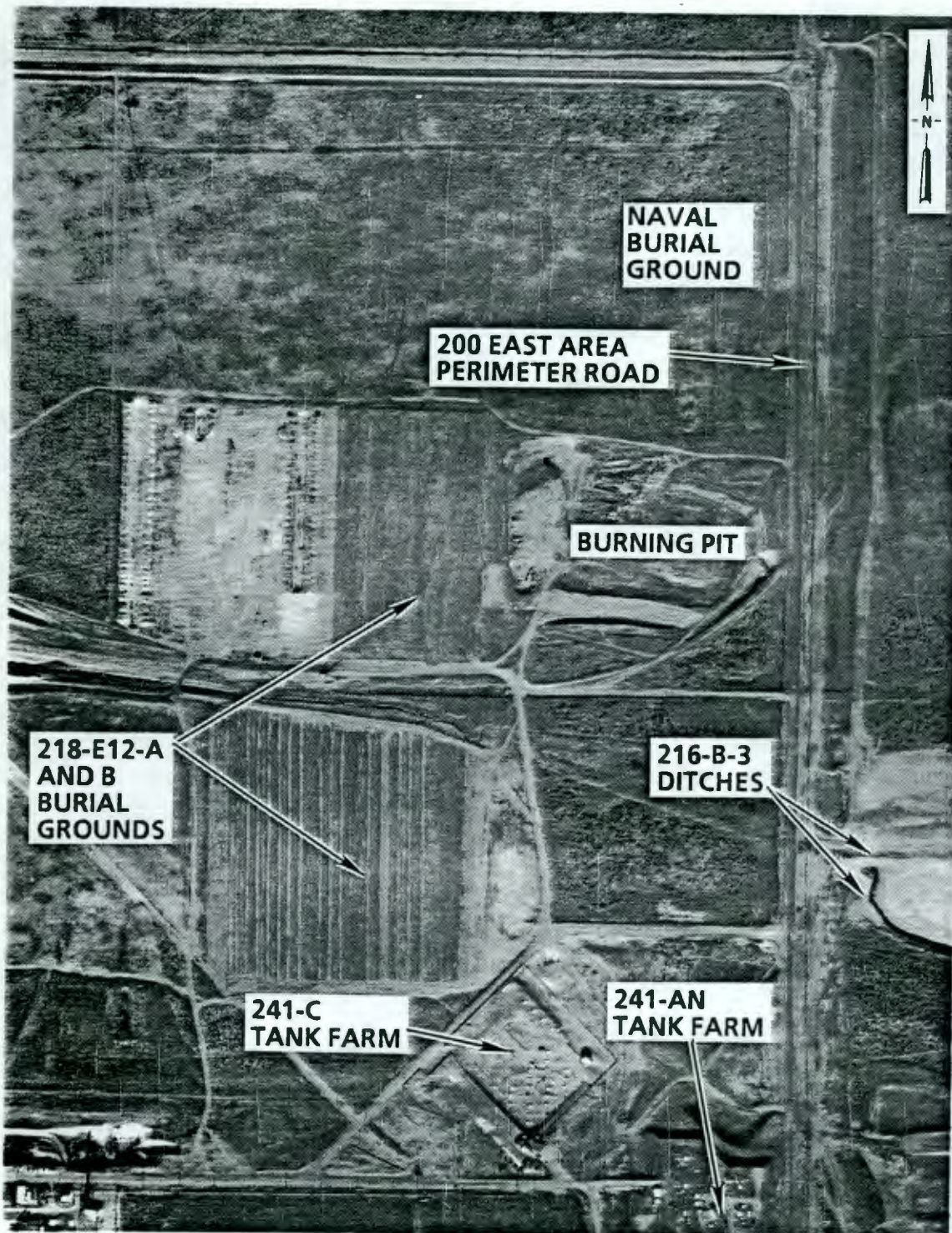

Figure B-6. Aerial View of Site 6.

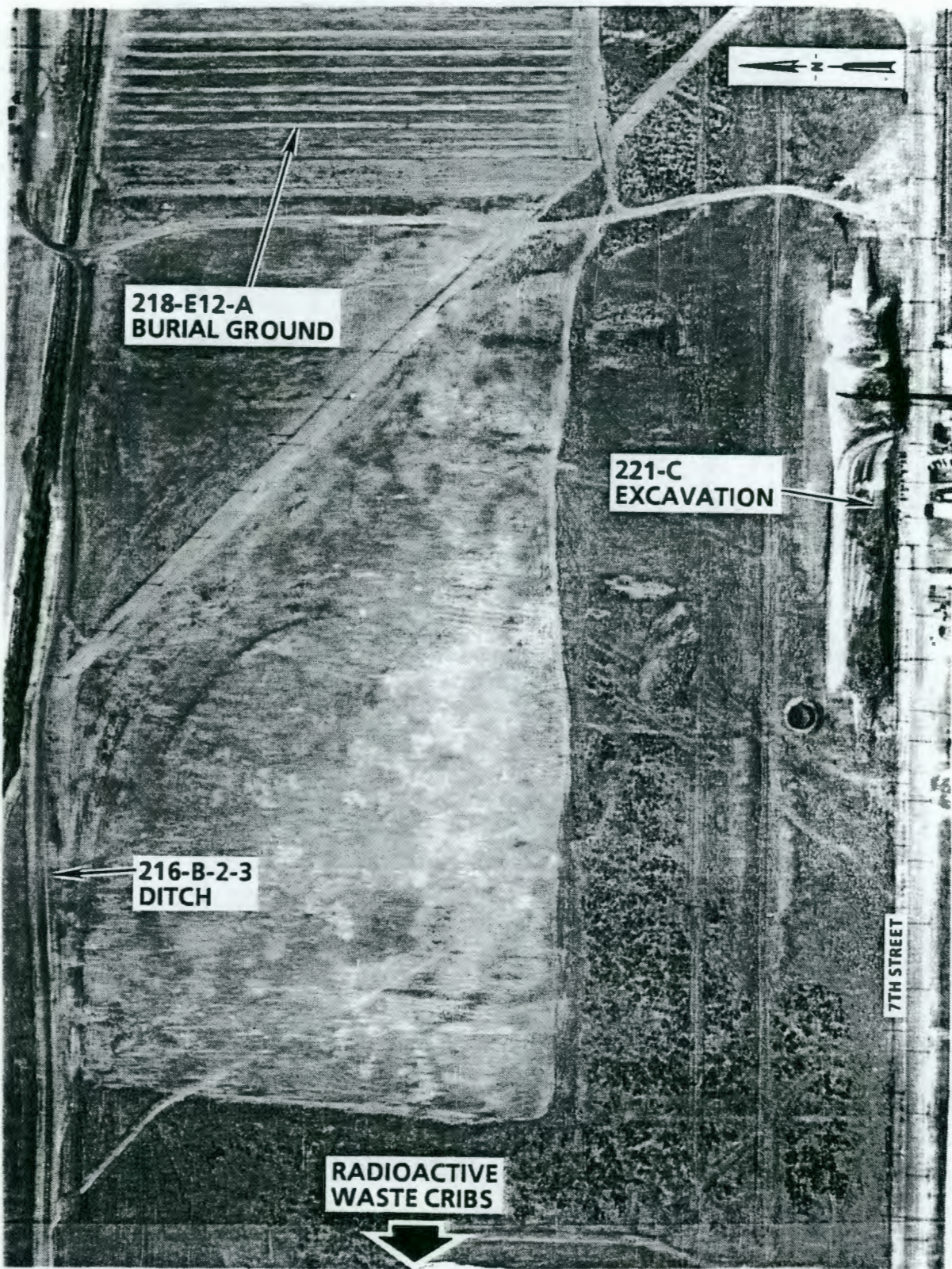

Figure B-7. Aerial View of Site 7.



Figure B-8. Aerial View of Site 8.

This page intentionally left blank.

90118811159



LEGEND	
DB	DIRECT BURIED
CWD	COOLING WATER DRAIN
SST	STAINLESS STEEL
SW	SANITARY WATER
RW	RAW WATER
----	EXST UNDERGROUND LINES
---	FENCE
—E—	POWER LINES
	NEW FACILITY

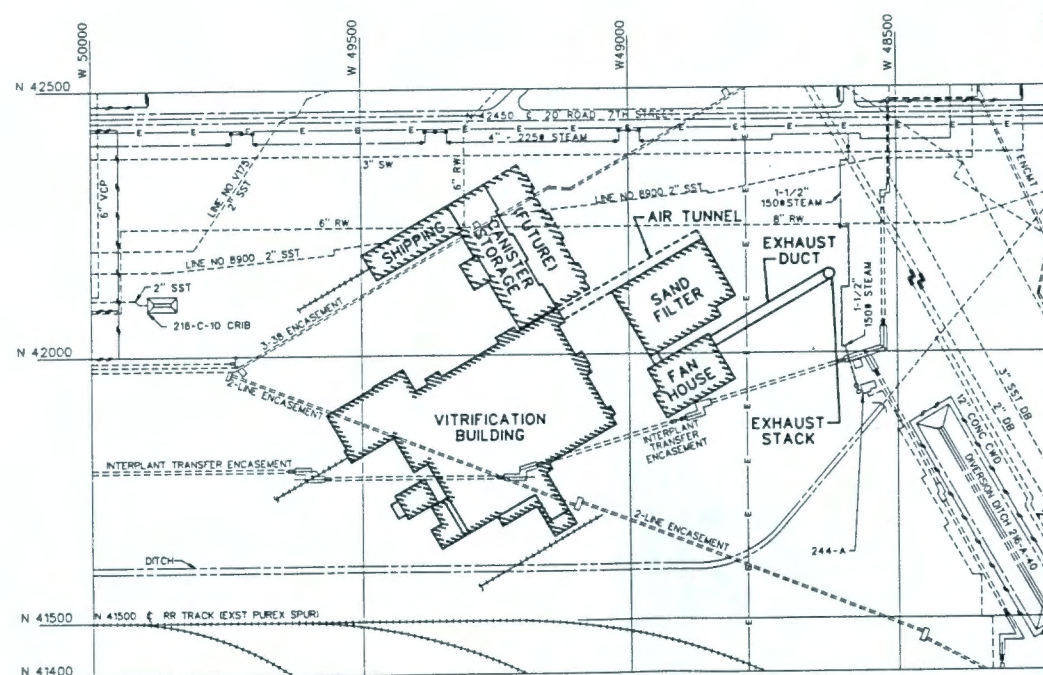

PLAN
SCALE: 1" = 100'-0"

Figure B-10. Civil Hanford Waste Vitrification Plant Site 4.

B-15/B-16

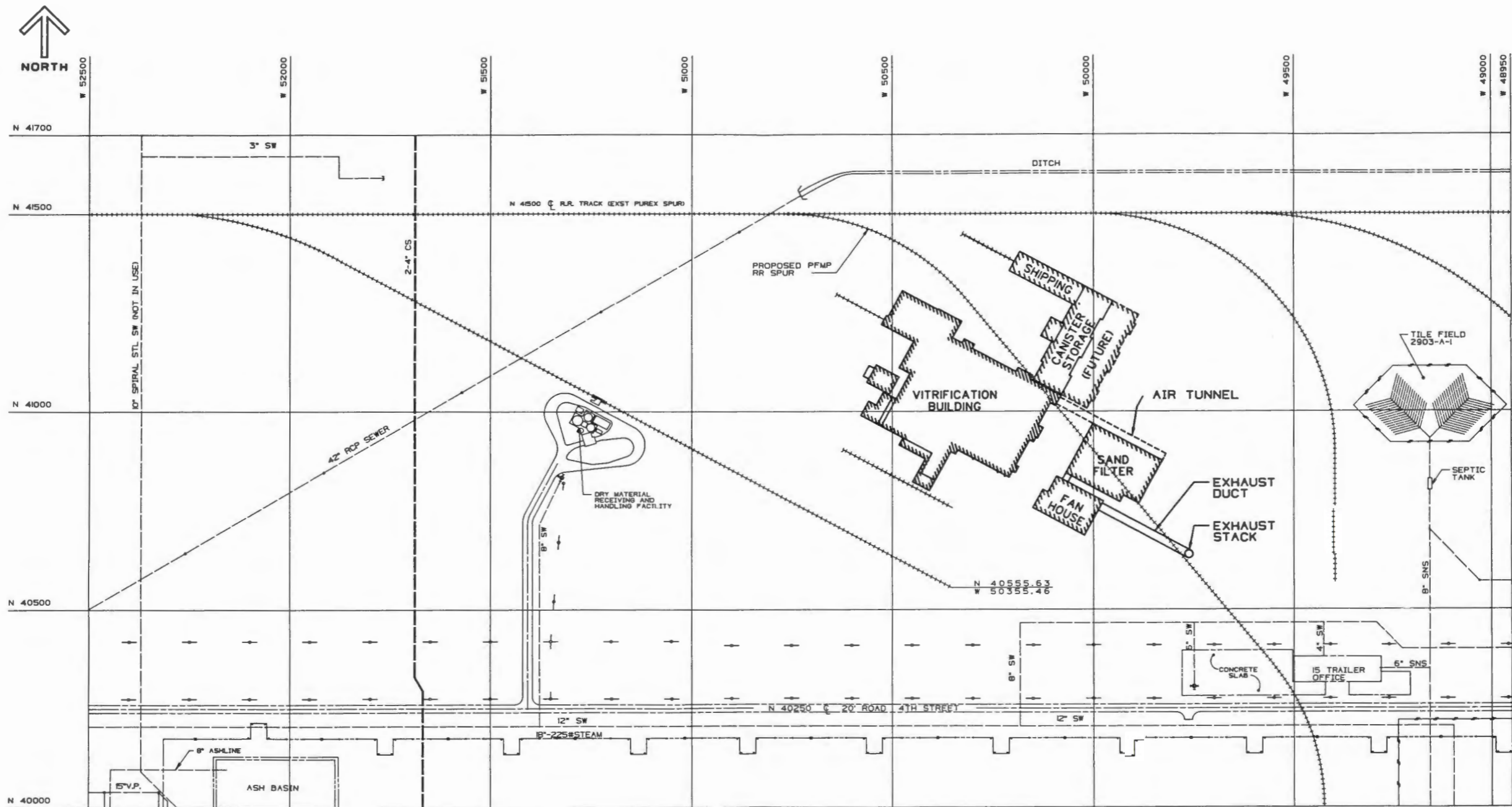

LEGEND		
CS	CARBON STEEL	--- EXST UNDERGROUND UTILITIES
RCP	REINFORCED CONC PIPE	--- EXST POWER POLE
SNS	SANITARY SEWER	⊕ FIRE HYDRANT
SW	SANITARY WATER	▨ NEW FACILITY
STL	STEEL	

PLAN
SCALE: 1" = 100'-0"

Figure B-9. Civil Hanford Waste Vitrification Plant Site 3.



LEGEND	
DB	DIRECT BURIED
CWD	COOLING WATER DRAIN
SST	STAINLESS STEEL
SW	SANITARY WATER
RW	RAW WATER
---	EXST UNDERGROUND LINES
---	FENCE
---	POWER LINES
	NEW FACILITY

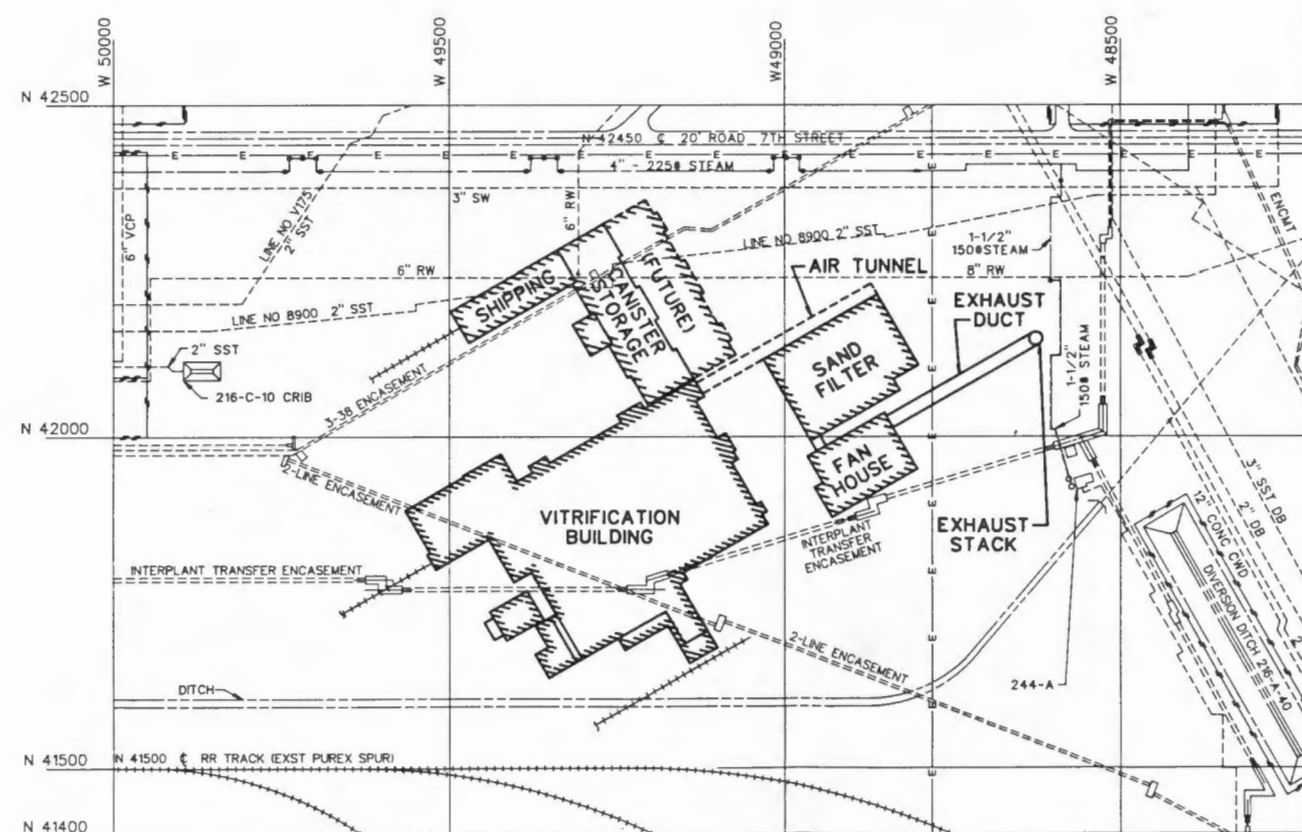

PLAN
SCALE: 1" = 100'-0"

Figure B-10. Civil Hanford Waste Vitrification Plant Site 4.

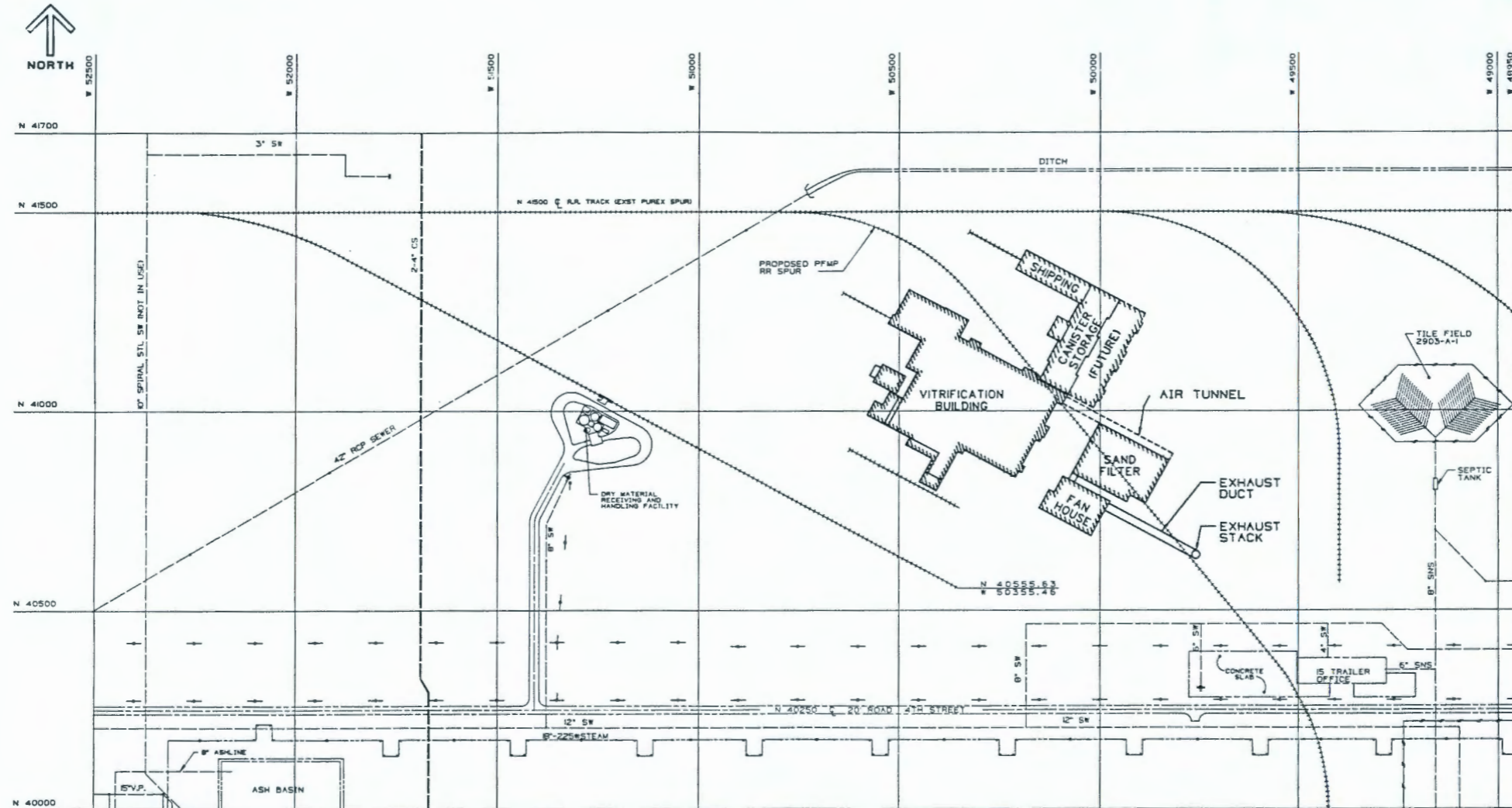

LEGEND		
CS	CARBON STEEL	--- EXIST UNDERGROUND UTILITIES
RCP	REINFORCED CONC PIPE	--- EXIST POWER POLE
SNS	SANITARY SEWER	⊕ FIRE HYDRANT
SW	SANITARY WATER	▨ NEW FACILITY
STL	STEEL	

PLAN
SCALE: 1" = 100'-0"

Figure B-9. Civil Hanford Waste Vitrification Plant Site 3.

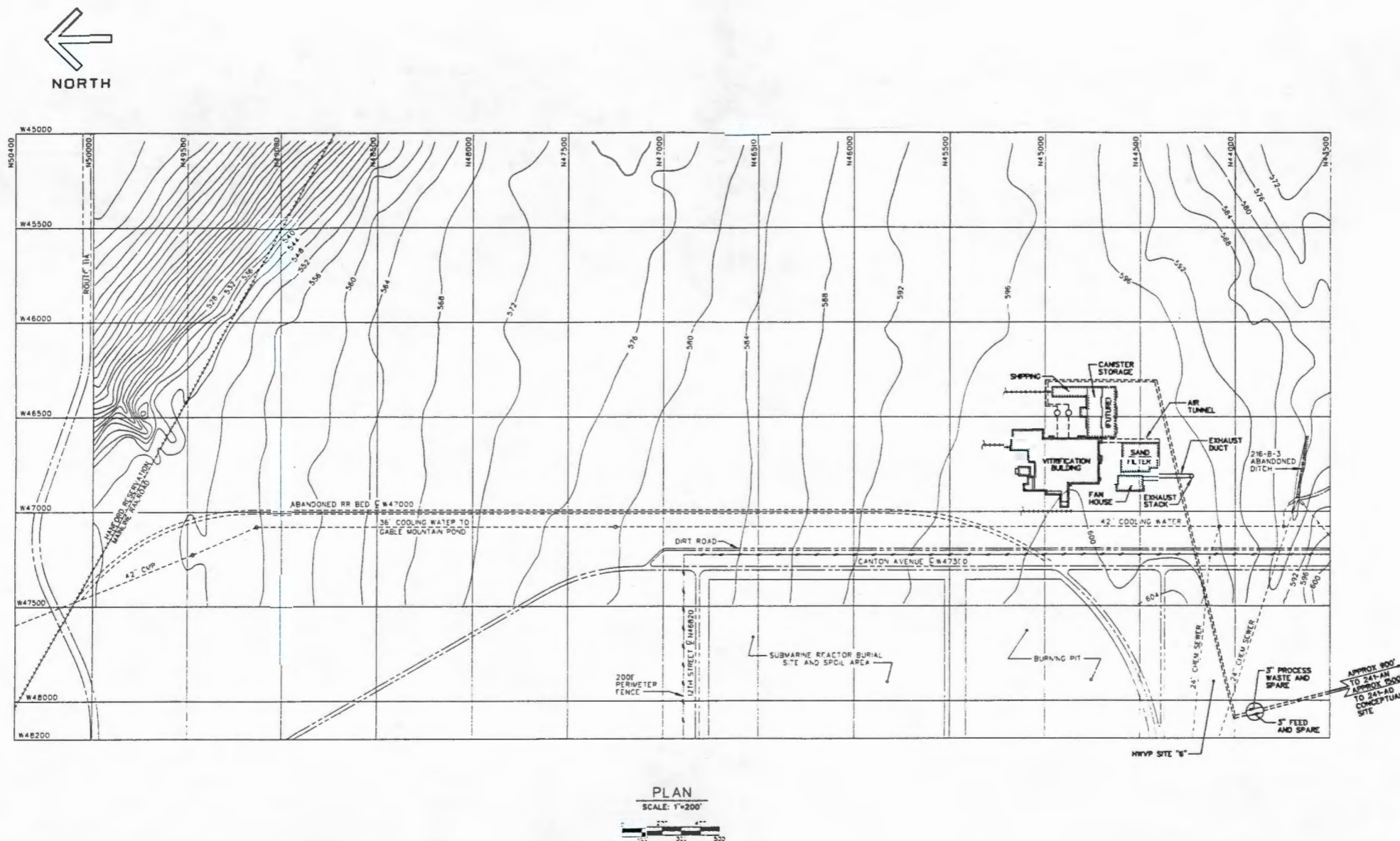

Figure B-11. Civil Hanford Waste Vitrification Plant Site 5.
B-17/B-18

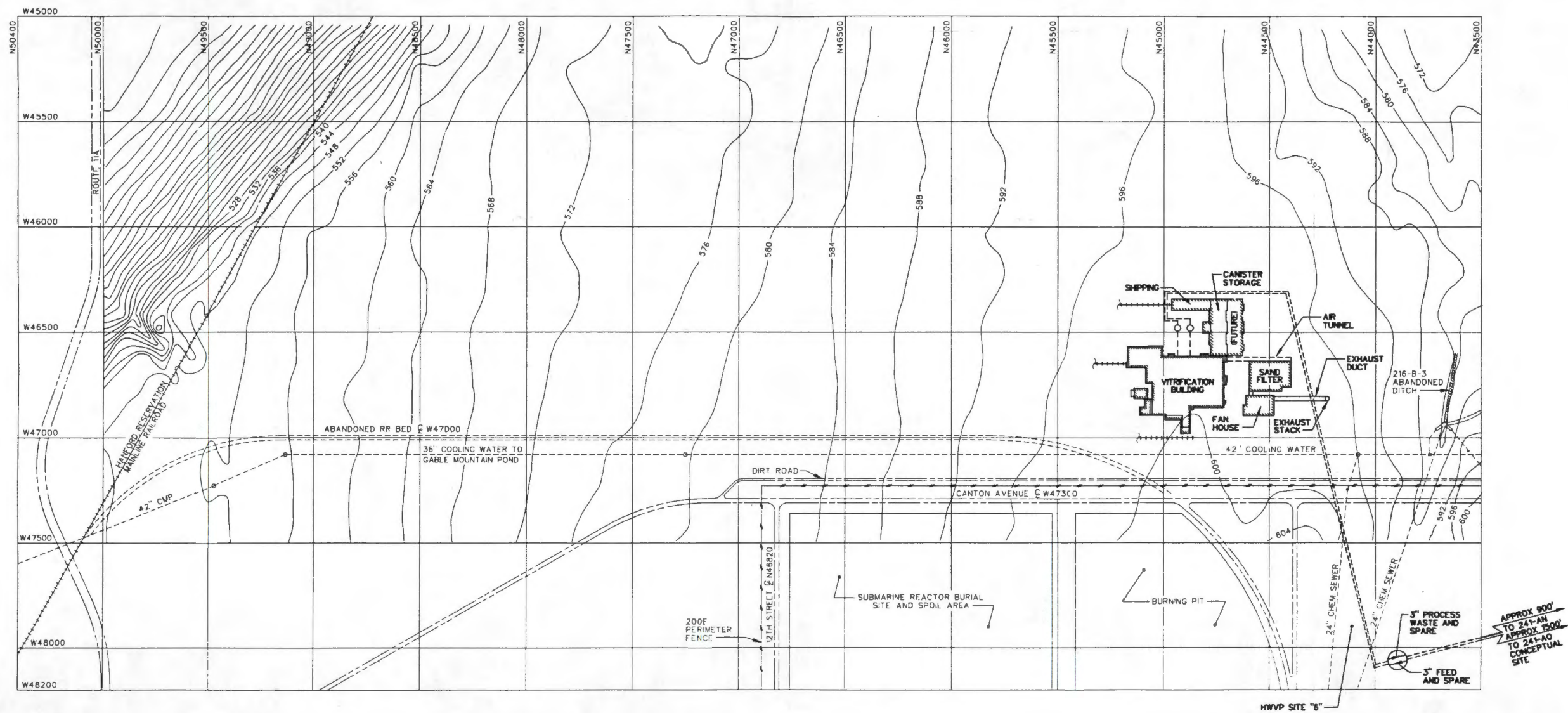

Figure B-11. Civil Hanford Waste Vitrification Plant Site 5.

B-17/B-18

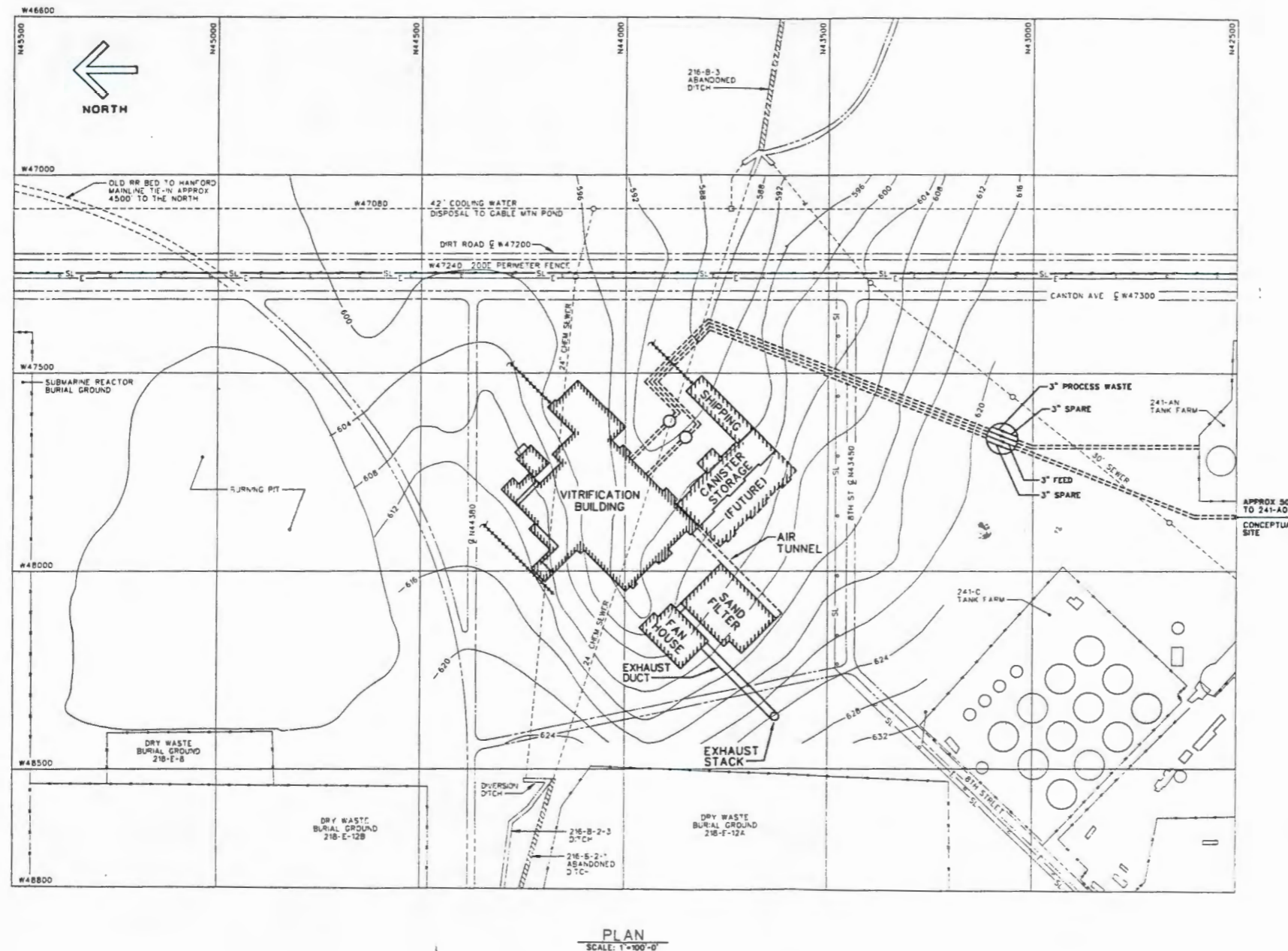
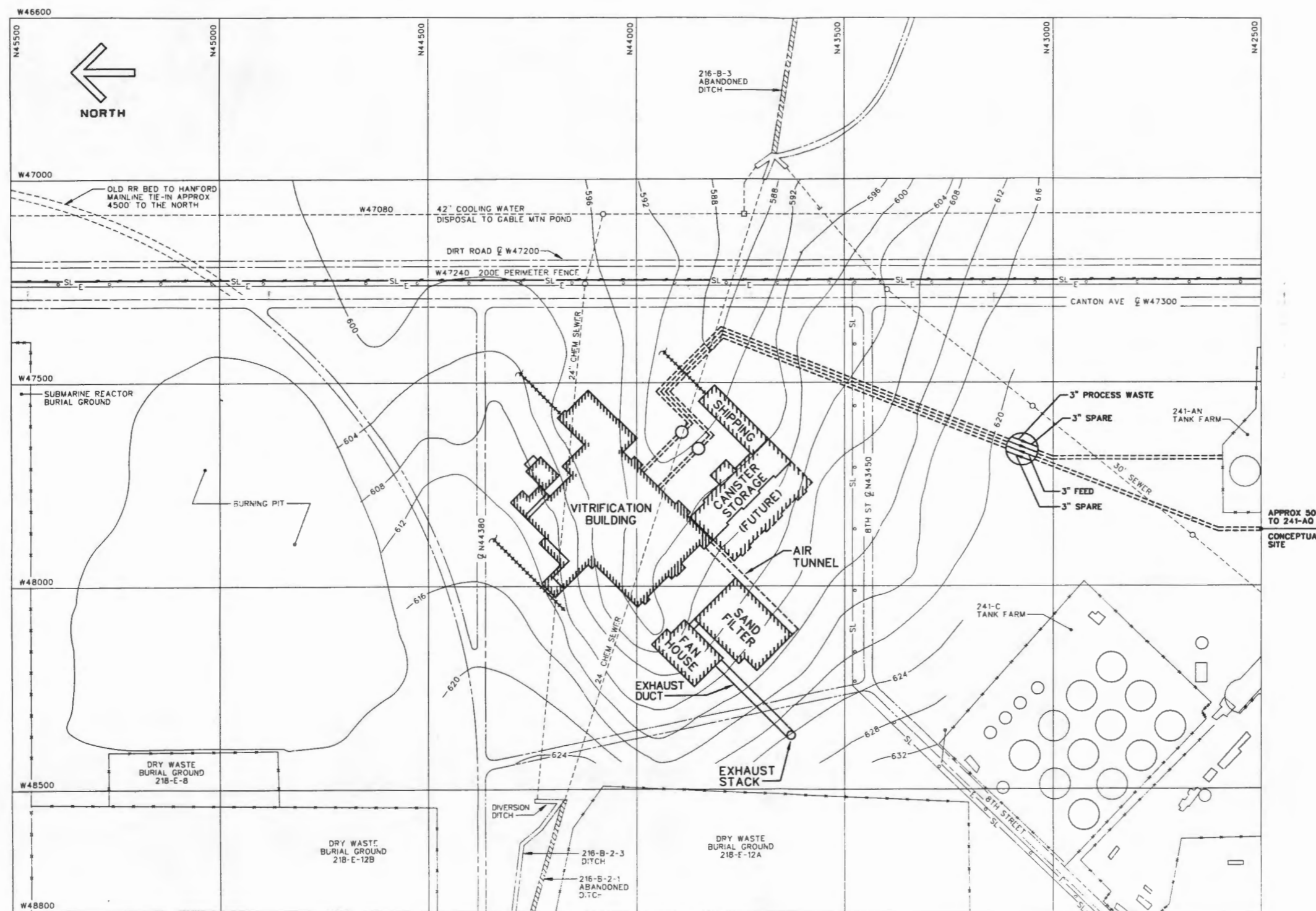

Figure B-12. Civil Hanford Waste Vitrification Plant Site 6.

B-19/B-20



PLAN
SCALE: 1"=100'-0"

Figure B-12. Civil Hanford Waste Vitrification Plant Site 6.

APPENDIX C
SITE SERVICES COSTS

90110811164

This page intentionally left blank.

90118811165

SITE SERVICES COSTS

This appendix presents a relative comparison of Site Services costs for each of the candidate sites. Each site is a different distance from the site service tie-in points. As such, each site will incur different site services construction costs. In general, a straight line* was measured from the site center coordinates (table C-1) to the site services tie-in coordinates (table C-2) supplied by the cognizant Rockwell Hanford Operations organizations. The distances were multiplied by a cost per foot factor (table C-3). The relative costs for each candidate site are summarized in table C-4. A composite best and worst site cost was obtained from the best and worst cost for each site service category and given values of 10 and 1 respectively. Ranking for the candidate sites was determined by calculating a ratio of the candidate site cost to the composite best and worst site.

Table C-1. Site Center Coordinates.

Site	Coordinates	
	North	West
1	39000	51000
2	38500	46500
3	41000	50500
4	42000	49000
5	45000	46500
6	44000	48000
7	43500	51500
8	42000	56000

*In actuality, the site service routes would not be straight lines from the site to the tie-in point. Since the candidate sites were compared on a relative value, this approach was considered a valid methodology.

Table C-2. Site Services Tie-in Coordinates.

Site services	Coordinates
Radioactive liquid transfer lines	Letter 65950-85-558-CVII*
Electricity	Two lines required which were estimated to enter the 200 East Area at N45000 and W54000 respectively
Raw water, sanitary water, and steam	Based on discussions with Rockwell steam and water utilities operation personnel
Telecommunications	N40000, W56000 which is in the vicinity of the security headquarters area
Road	Nearest road on 200 East Area map
Railroad track	Nearest railroad on 200 East Area map
Cooling water effluent line	Nearest effluent line on 200 East Area map

*S. J. Joncus to A. L. Shord, "Tie-in Points for the Hanford Waste Vitrification Plant" November 20, 1985, Rockwell Hanford Operations, Richland, Washington (exception for site 8 tie-in points will be AQ diversion box for feed and 241-AN valve pit for waste)

Table C-3. Site Services Construction Cost Factor.*

Site services	Cost (dollars)
Radioactive liquid transfer lines	200/lin ft
Electric distribution line (including poles)	20/lin ft
Raw water line	55/lin ft
Sanitary water line	50/lin ft
Steam line	75/lin ft
Steam line supports	1,100/support
Telecommunications	40/lin ft
Road	2.50/ft ²
Railroad track	90/lin ft
Cooling water effluent	50/lin ft

*G. A. Matzinger to A. L. Shord, "Unit Prices for Site Selection Studies" June 18, 1986, Rockwell Hanford Operations, Richland, Washington.

Table C-4. Relative Costs for Site Services.

Site	1		2		3		4		5		6		7		8		Best	Worst
Site services	Length (ft)	Dollars (000)	Length (ft)	Dollars (000)	Length (ft)	Dollars (000)	Length (ft)	Dollars (000)	Length (ft)	Dollars (000)	Length (ft)	Dollars (000)	Length (ft)	Dollars (000)	Length (ft)	Dollars (000)		
Waste transfer ^a	4,250 3,700	3,180	3,900 2,300	2,480	2,700 2,700	2,160	1,000 500	600	3,300 3,000	2,520	2,000 1,900	1,560	3,800 3,300	2,840	8,000 7,400	6,160	600	6,160
Electric ^b	8,500 8,500	340	12,250 11,250	470	7,500 6,800	286	8,250 7,000	305	10,200 7,500	354	8,800 6,500	306	5,500 4,100	192	3,100 5,250	167	167	470
Raw water	600	33	5,000	275	1,250	69	4,000	220	8,500	468	6,500	358	2,800	154	2,000	110	33	468
Sanitary water	1,200	60	5,500	275	1,000	50	4000	200	8,500	425	6,500	325	2,800	140	3,500	175	50	425
Steam line	1,200	90	5,500	412	1,000	75	4,000	300	8,500	638	6,500	488	2,800	210	2,000	150	75	638
Steam line support ^c	30	33	137	151	25	28	100	110	212	233	162	178	70	77	50	55	28	233
Telecommunications	5,100	204	9,600	384	5,600	224	7,200	288	10,800	432	9,000	360	5,900	236	2,000	80	80	432
Road	2,000	100	800	40	1,000	50	400	20	800	40	0	0	1,000	50	0	0	0	100
Railroad track	0	0	6,700	603	0	0	0	0	4,000	360	5,000	450	1,000	90	0	0	0	603
Cooling water effluent	2,400	120	1,500	75	500	25	500	25	0	0	0	0	1,500	75	2,500	125	0	125
Total		4,160		5,165		2,967		2,068		5,470		4,025		4,064		7,022	1,033	9,654
Relative value		7		6		8		9		5		7		7		4	10	1

NOTE: Costs are used for comparative purposes only. They do not represent absolute costs for each site service.

^aTwo lines needed for each distance.

^bFirst distance from N45000 coordinate; second distance from W54000 coordinate.

^cNumber based on 40-ft centers for above-ground steam line.

SD-HWV-SE-001
REV 0

This page intentionally left blank.

90113811169

DOCUMENT CLEARANCE REQUEST

Part 1 - Issuing Manager's Approval

SECTION 1

Clearance Information

1. Date Clearance Required ASAP		2. Document Identification WHC-SD-HWV-SE-001		28. Previous Document Identification	
3. Title (Include UC Category) Hanford Waste Vitrification Plant Site Evaluation Report		4. Author's Name(s) A.L. Shord		5. Phone 6-4431	6. MSIN G6-06
7. Desired Clearance/Release	<u>Public Clearance</u> <input checked="" type="checkbox"/> Open Literature <input type="checkbox"/> Oral Public		<u>Limited Clearance</u> <input type="checkbox"/> Applied Technology <input type="checkbox"/> Foreign Exchange		<u>DOE Directed Release</u> <input type="checkbox"/> FOIA <input type="checkbox"/> Media <input checked="" type="checkbox"/> Other
8. Document Type	(Choose One) <input type="checkbox"/> Speech/Article <input type="checkbox"/> Abs. <input type="checkbox"/> Sum. (WHC-SA-XXXX) <input type="checkbox"/> Full Paper <input type="checkbox"/> Speakers Bureau Complete Sections 1, 2, 3, 4, submit with four copies of S/A to Doc. Clearance		<input checked="" type="checkbox"/> Report (WHC-EP-XXXX) Complete Sections 1, 2, 3, 4, submit with two copies of doc. to Doc. Clearance		
9. Meeting Name, Location, Date					
10. <input type="checkbox"/> To Be Published in Journal <input type="checkbox"/> Handouts for Attendees Official Publishing Month:					

SECTION 2

Program Office Information

11. WHC Program: Hanford Waste Vitrification Plant	
12. Does this document contain Liquid Metal Reactor (LMR) information? <input checked="" type="checkbox"/> No <input type="checkbox"/> Yes (If "Yes" and public clearance or limited clearance for foreign exchange is desired, answer questions 12A and 12B.)	
12A. When was the information generated?	
12B. What prior dissemination of the information has been made to LMR contractors? (Cite report number, page, date of issuance, and distribution, and/or meeting handouts, date and distribution.)	
13. Does this document or its source document contain applied technology information? <input checked="" type="checkbox"/> No <input type="checkbox"/> Yes (If "Yes" and public clearance or limited clearance for foreign exchange is desired, answer questions 13A, 13B, 13C.)	
13A. What prior dissemination of the information has been made under international exchange agreements? Identify country, document, and date of release.	
13B. Does the information have substantive value for international exchange? (Explain)	
13C. What is the justification for the proposed release of this information? (Be specific)	
14. Does the document contain Nuclear Waste Policy Act information? (Explain) No	

SECTION 3

Patent Legal Info.

Does this document contain or disclose any of the following? If "Yes" identify information and location in document.	
15. New or novel (patentable) subject matter? <input checked="" type="checkbox"/> No <input type="checkbox"/> Yes If "Yes", has disclosure been submitted by WHC or other company? <input type="checkbox"/> No <input type="checkbox"/> Yes Disclosure No(s).	
16. Information received from a foreign country under an exchange agreement? <input checked="" type="checkbox"/> No <input type="checkbox"/> Yes (Identify)	17. Information received from others in confidence, such as proprietary data, trade secrets, and/or inventions? <input checked="" type="checkbox"/> No <input type="checkbox"/> Yes (Identify)
18. Copyrighted material? <input checked="" type="checkbox"/> No <input type="checkbox"/> Yes If "Yes", has written permission been granted? <input type="checkbox"/> No <input type="checkbox"/> Yes (Attach Permission)	19. Trademarks? <input checked="" type="checkbox"/> No <input type="checkbox"/> Yes (Identify)

SECTION 4

Remarks and Approvals

20. Sponsoring Agency (if not U.S. Department of Energy):			
21. DOE/HQ Assistant Secretary For:			
22. Remarks <i>Document requested by Washington State Department of Ecology. mls</i>			
Document is approved as conforming to all applicable requirements. The above information is certified to be correct.			
23. Author Type Name A. L. Shord Signature <i>A. L. Shord</i>		Immediate Manager <i>R. A. Smith</i> R. A. Smith	
Issuing Manager (Level III) <i>R. A. Smith</i> R. A. Smith		24. Date 12/8/89	

DOCUMENT CLEARANCE REQUEST
Part 2 - Clearance Reviews and Approvals

Document Identification

WHC-SD-HWV-SE-001

Legends	Remove	Affix	Reviewer	Disclaimers	Remove	Affix	Reviewer
UCNI	<input type="checkbox"/>	<input type="checkbox"/>		Legal	<input type="checkbox"/>	<input type="checkbox"/>	
Proprietary Information	<input type="checkbox"/>	<input type="checkbox"/>		NOT APPROVED FOR PUBLIC RELEASE	<input checked="" type="checkbox"/>	<input type="checkbox"/>	J. Berglin 12/13/89
Limited Disclosure	<input type="checkbox"/>	<input type="checkbox"/>			<input type="checkbox"/>	<input type="checkbox"/>	
Applied Technology	<input type="checkbox"/>	<input type="checkbox"/>			<input type="checkbox"/>	<input type="checkbox"/>	
Copyright License Notice	<input type="checkbox"/>	<input type="checkbox"/>			<input type="checkbox"/>	<input type="checkbox"/>	
Patent Status	<input type="checkbox"/>	<input type="checkbox"/>			<input type="checkbox"/>	<input type="checkbox"/>	
This document is "forbidden."	<input checked="" type="checkbox"/>	<input type="checkbox"/>	J. Berglin 12/13/89		<input type="checkbox"/>	<input type="checkbox"/>	

Reviewer	Required (if yes)	Approve		Mandatory Changes		See Remarks (if yes)	Signature	Date
		Yes	No	Yes	No			
Publications Services	-							
WHC Classification UCNI	✓	✓			✓		L. Pracht	12/12/89
WHC Patent/Legal	✓	✓			✓		J. Berglin	12/13/89
DOE Patent/Legal	✓	✓			✓		J. Berglin	12/13/89
Westinghouse Corporate	-							
WHC Public Relations	-							
References	-							
WHC Int. Prog. Coord.	-							
WHC Prog. Office/or Working Group Rep.	✓	✓			✓		C. D. Singh - Prach	12/12/89
DOE Program Sponsor	✓	✓			✓		P. J. Wentz for R. W. Brown	12/15/89
DOE Working Group Chairman	-							

Working Group Name: Hanford Waste Vitrification Plant

Remarks

For Information Services Use Only

Released subject to reviewer requirements and dissemination guidelines.	Released By	Date
<input type="checkbox"/> Public Clearance		
<input type="checkbox"/> Limited Clearance		
<input checked="" type="checkbox"/> DOE Directed Release	Margaret L. Niles	12/18/89
Date Request Received 12-12-89 N.S.	DOE F.1332.15 Form Date	